

TREATISE

CORNELIUS CARDEW

THE GALLERY UPSTAIRS PRESS
3100 MAIN STREET
BUFFALO, N. Y. 14214

THE GALLERY UPSTAIRS PRESS • BUFFALO, NEW YORK

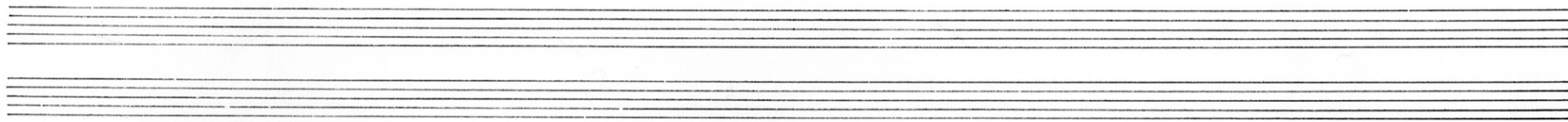
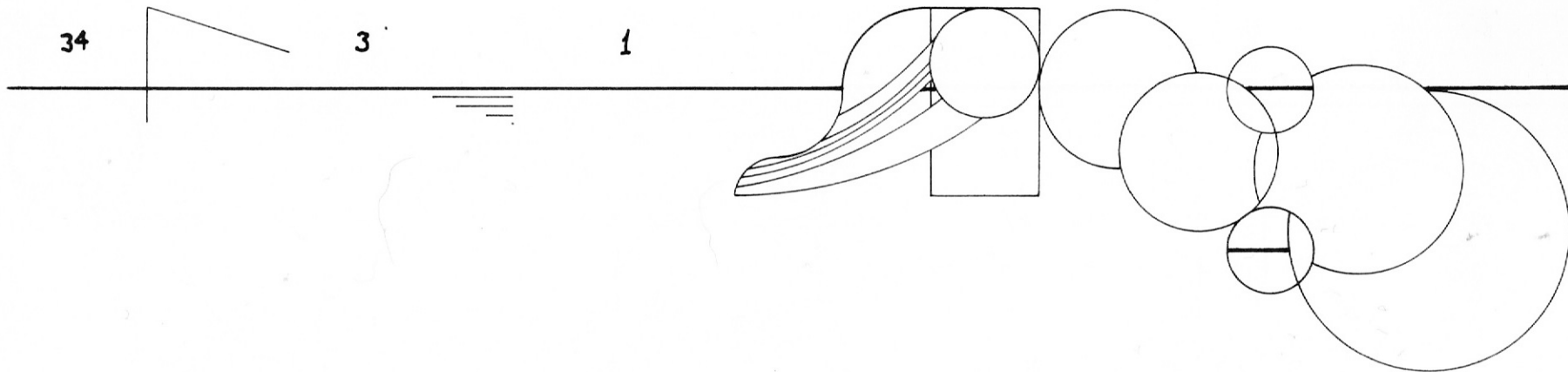

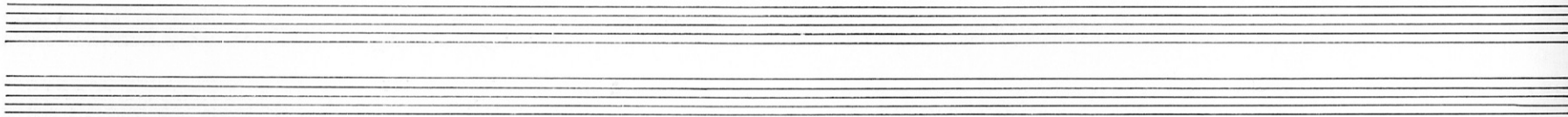
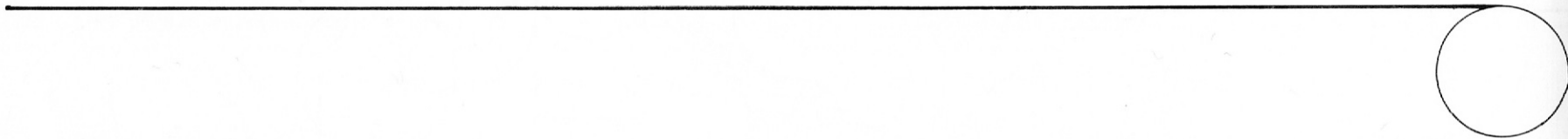

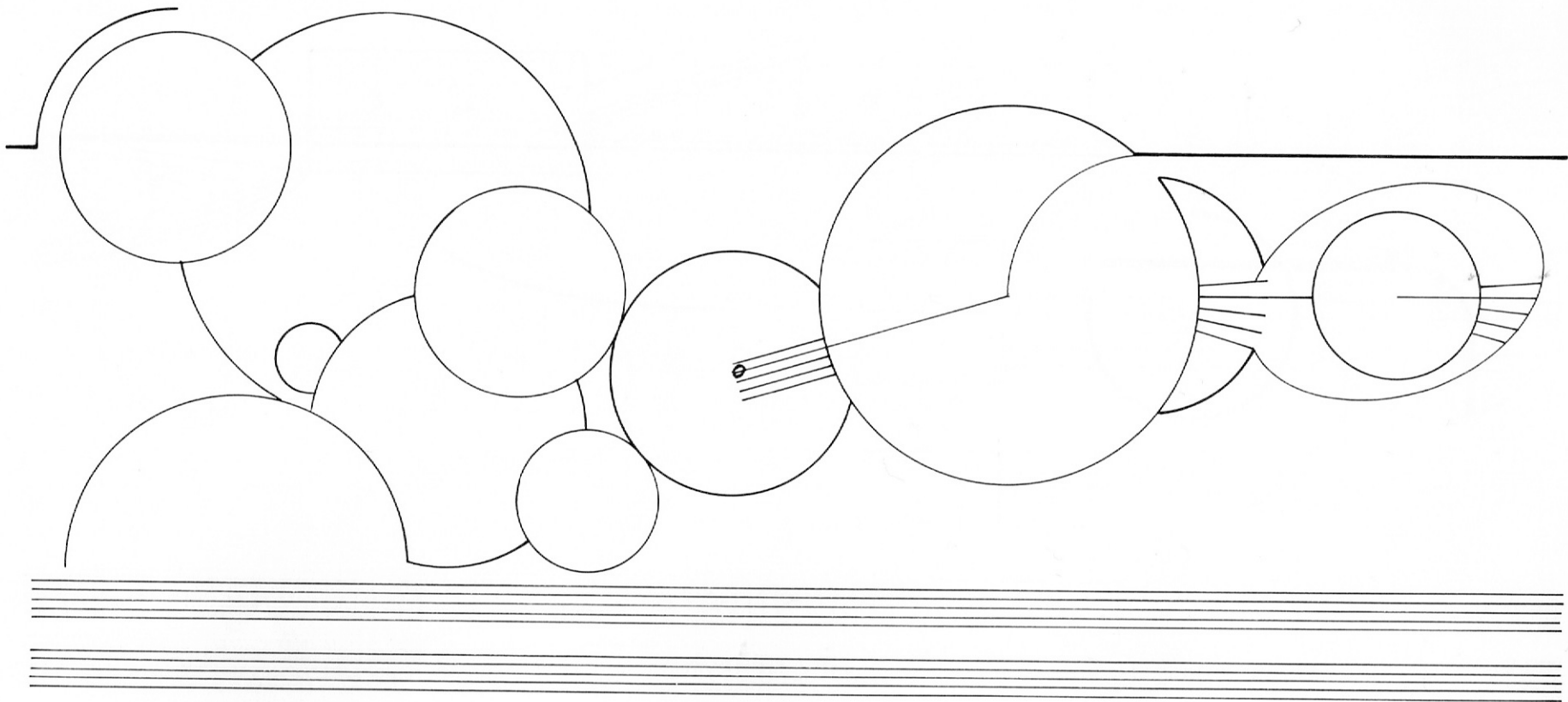

2

8

3

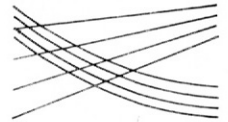

Two sets of empty musical staves, each consisting of five horizontal lines, positioned at the bottom of the page.

1

4

3

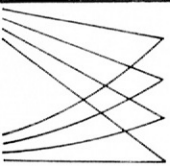
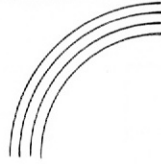

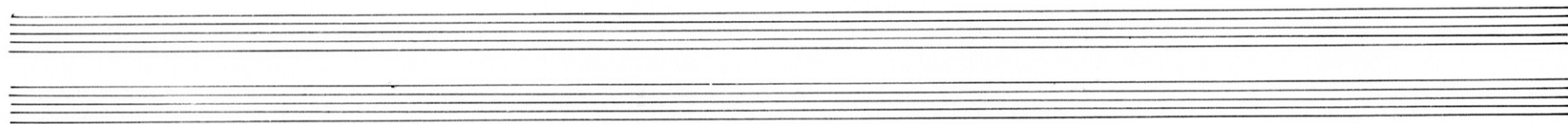
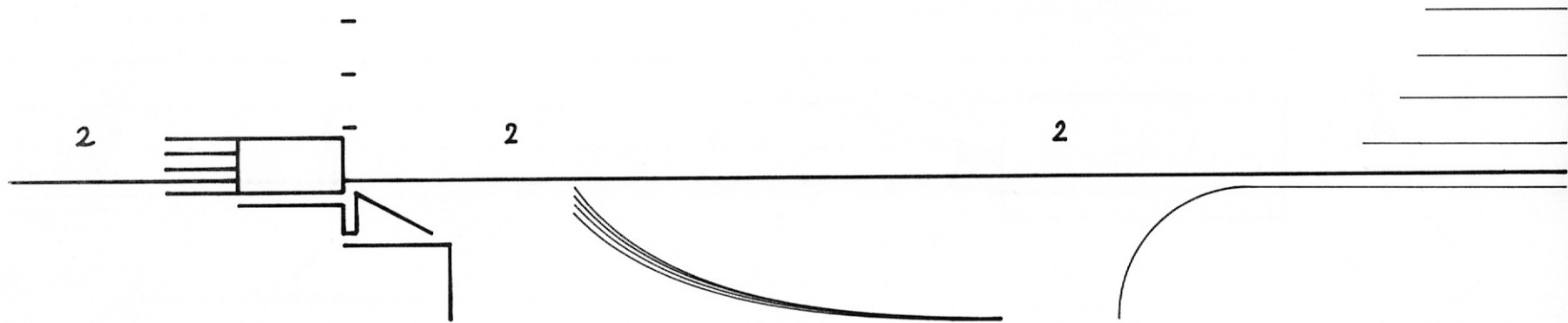

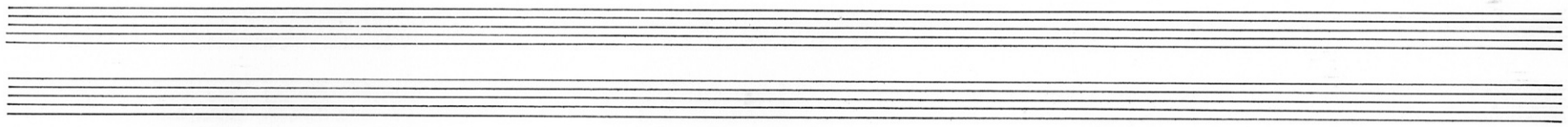
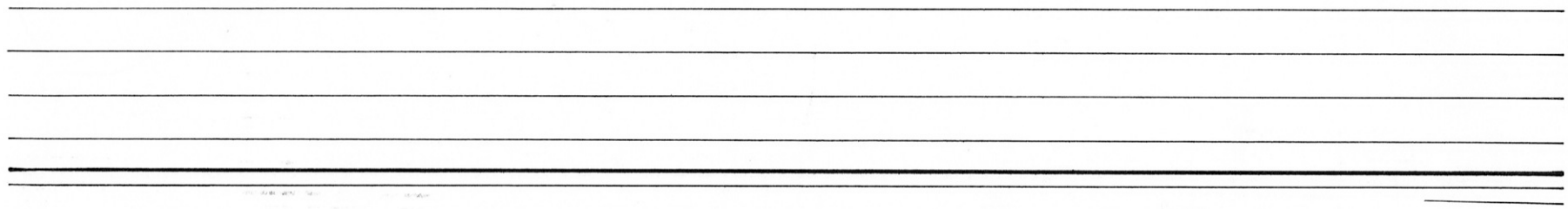

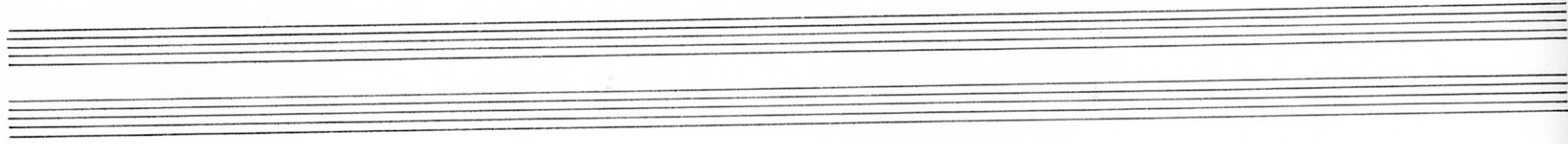
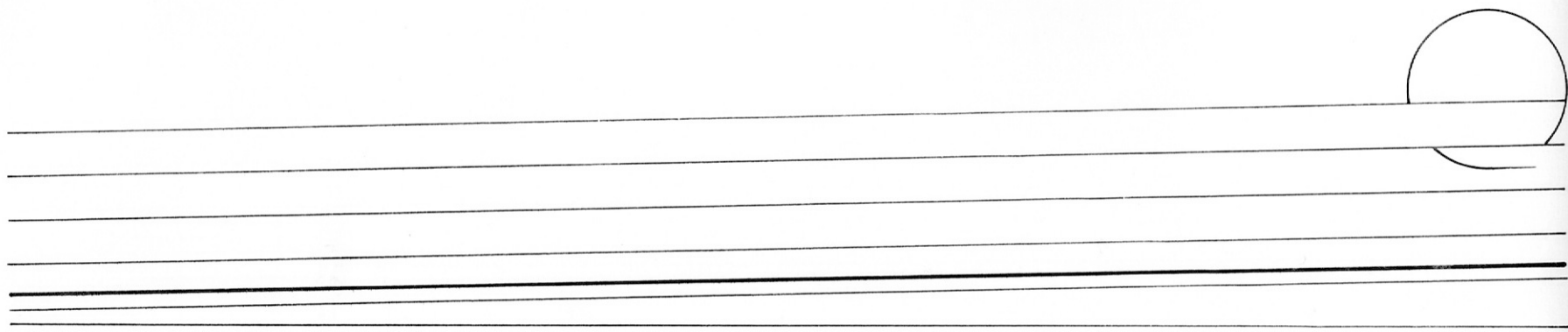

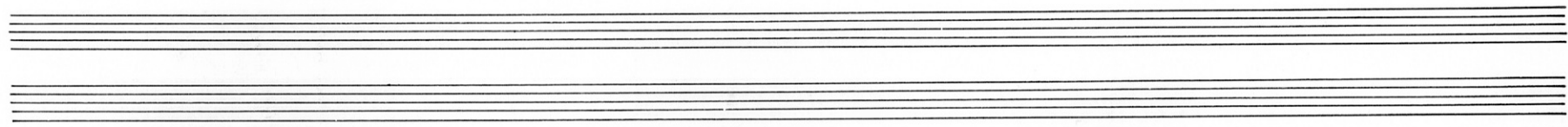
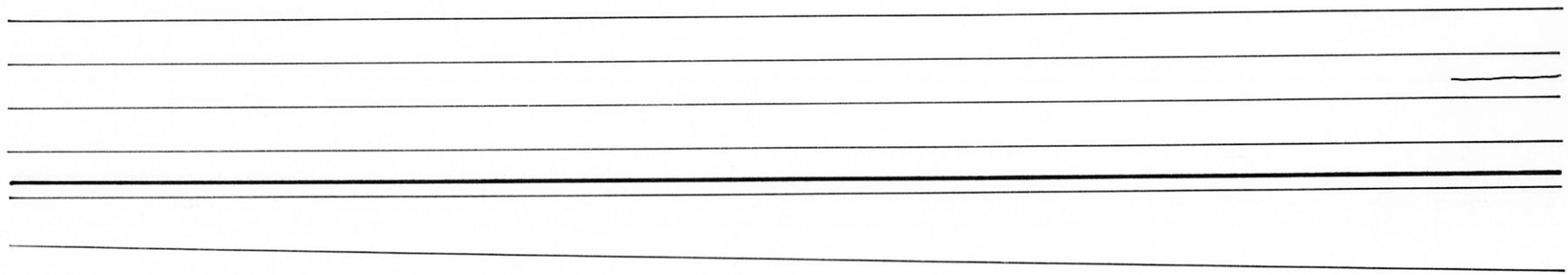

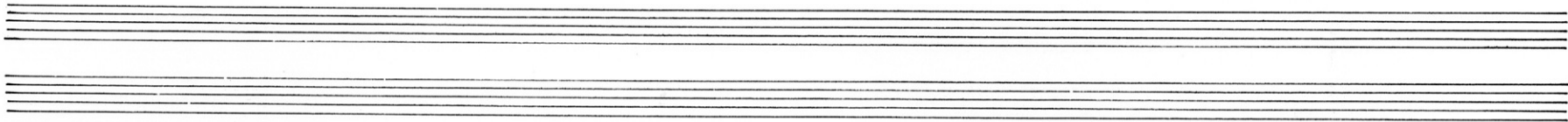
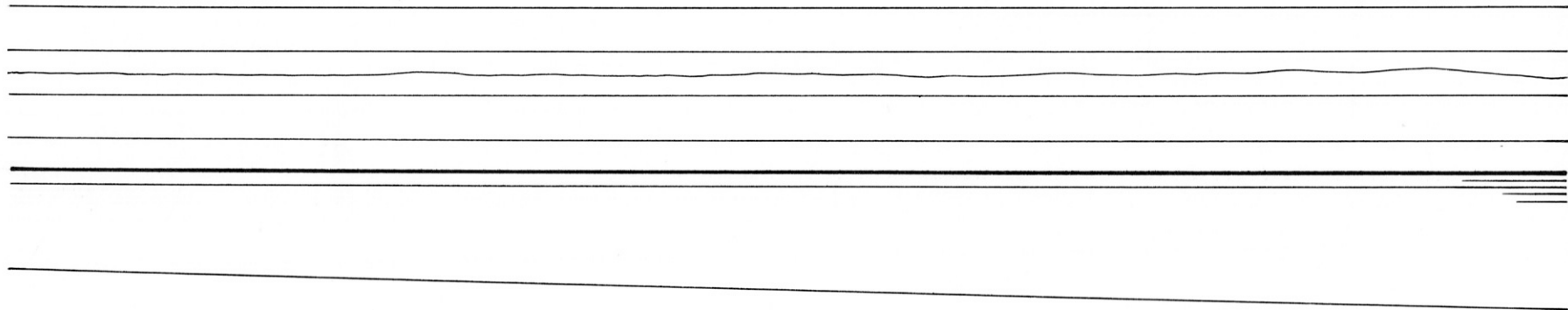

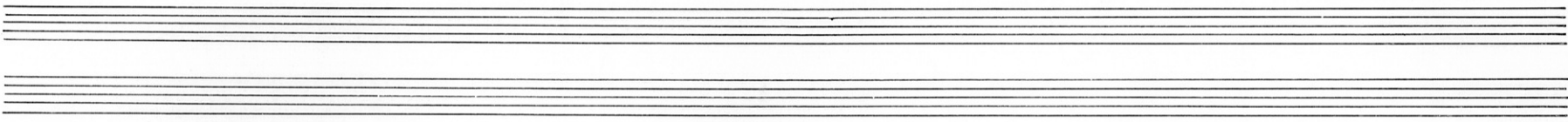
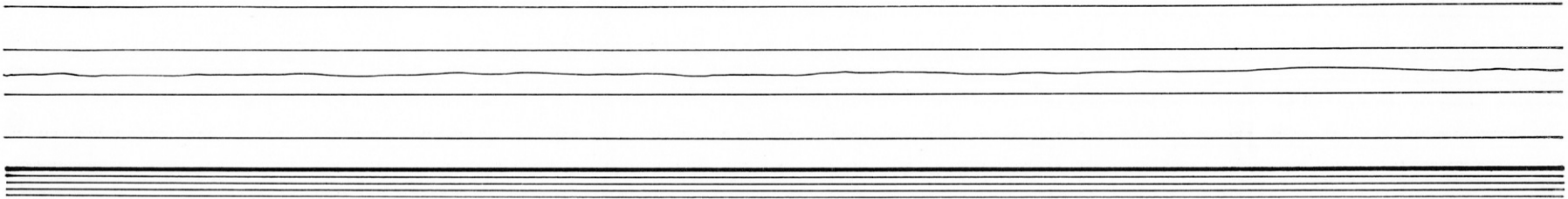

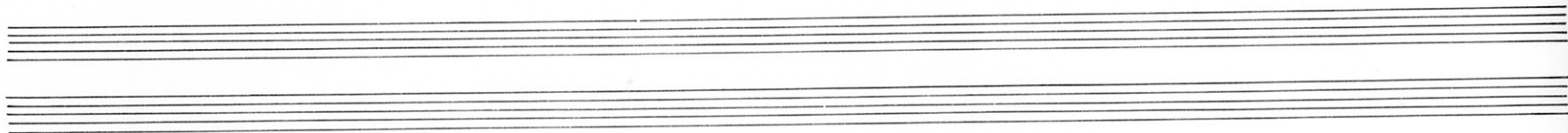
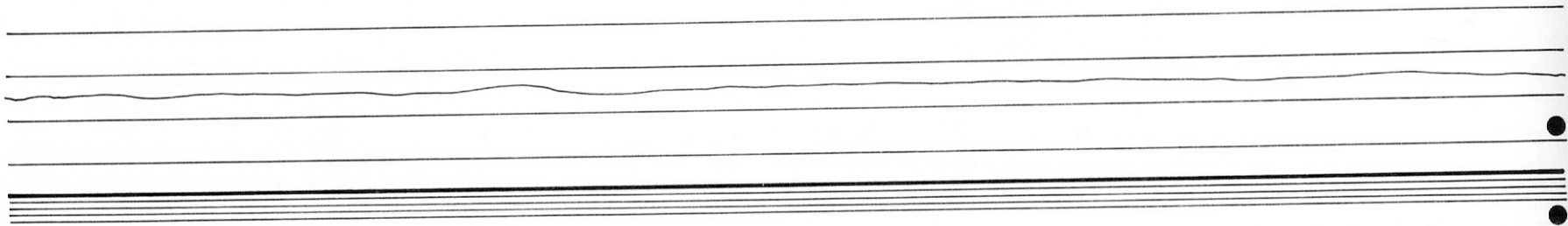

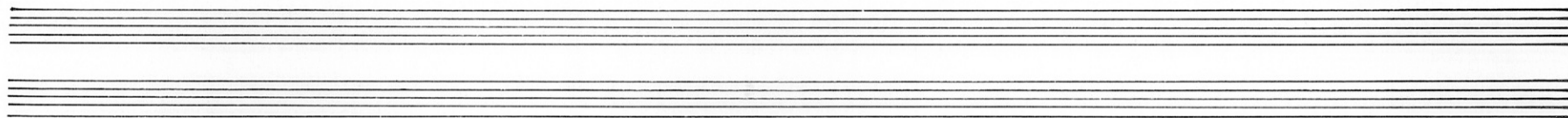
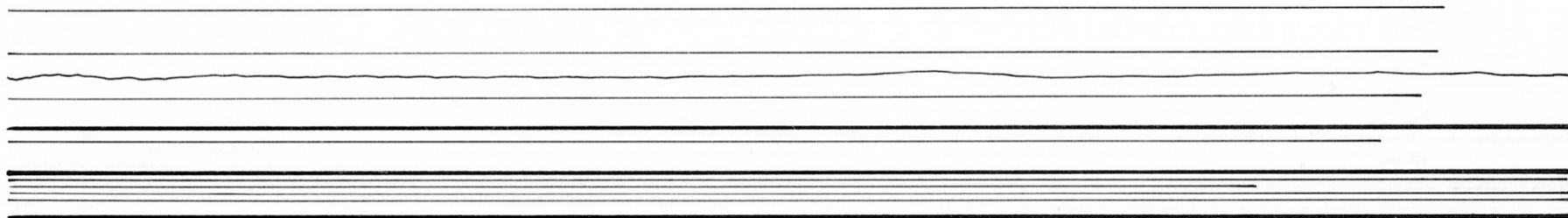

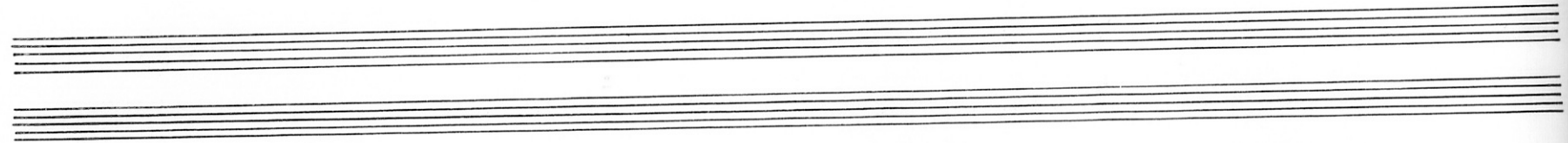
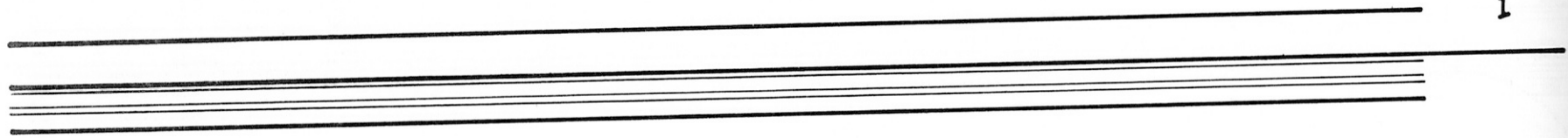

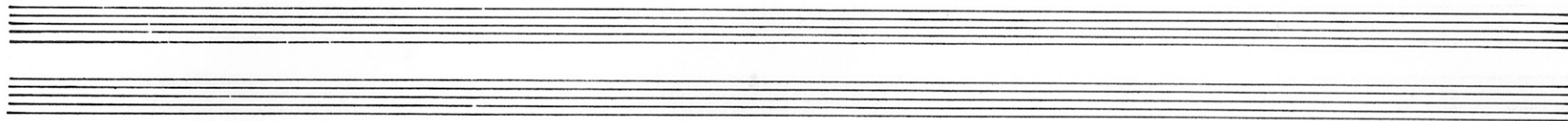
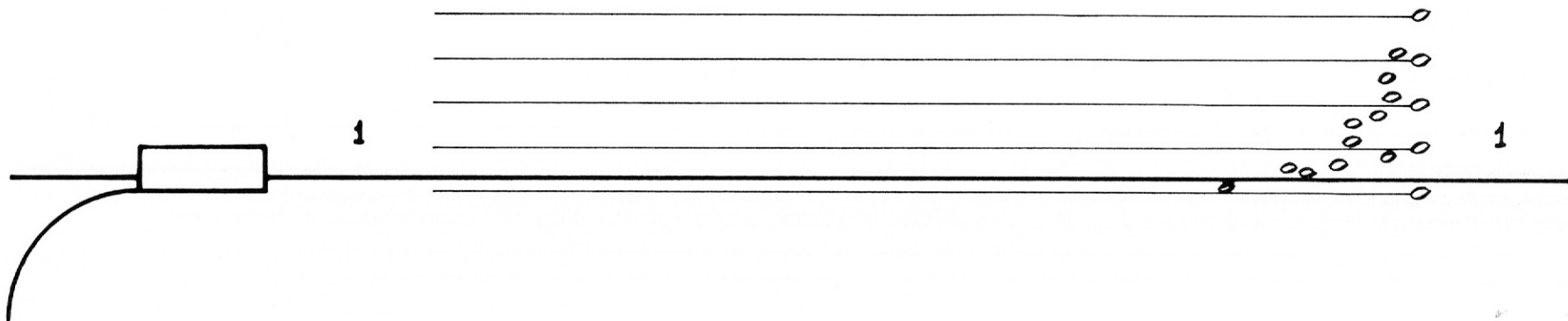

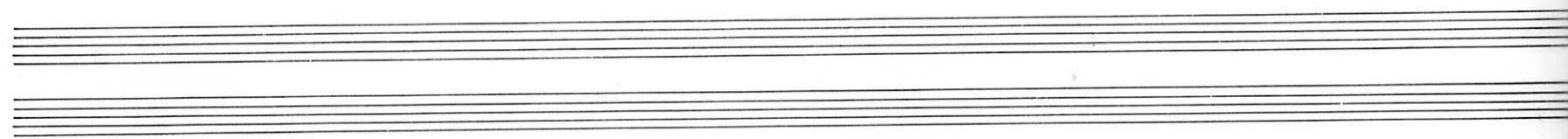
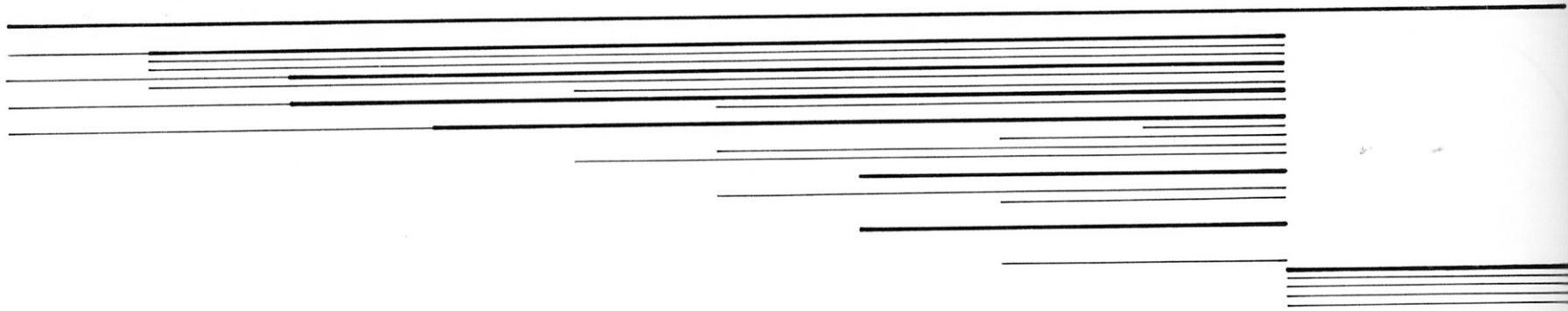

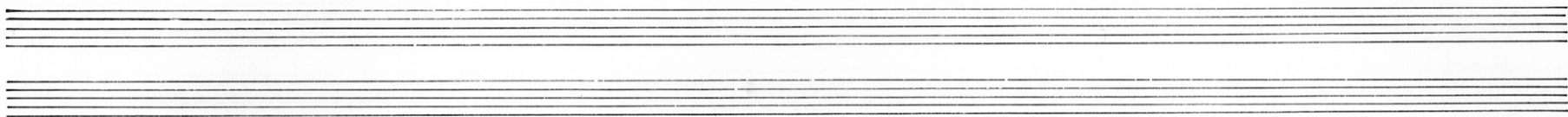
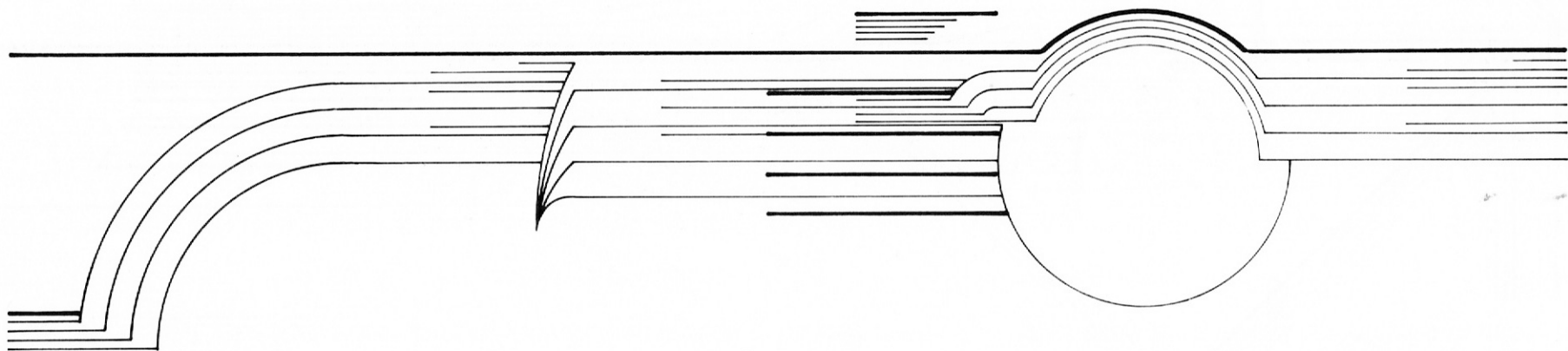

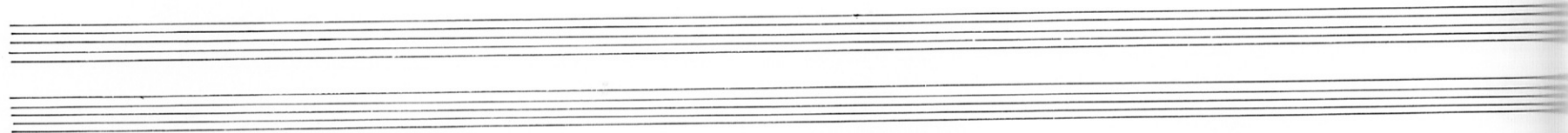
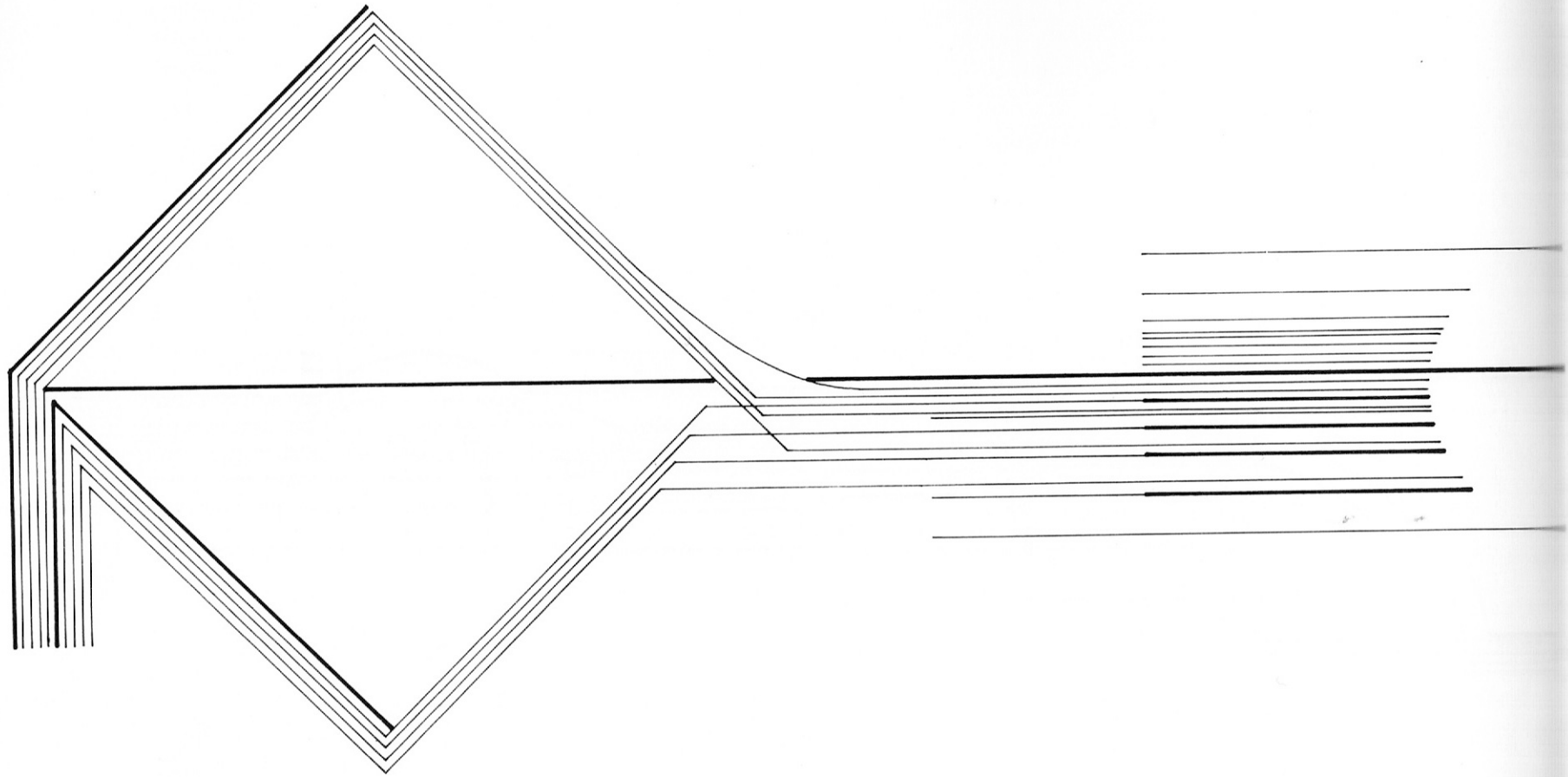

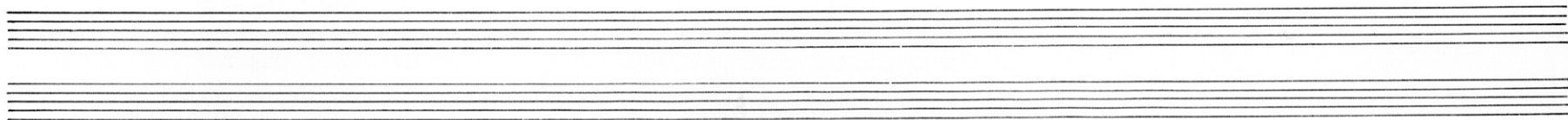
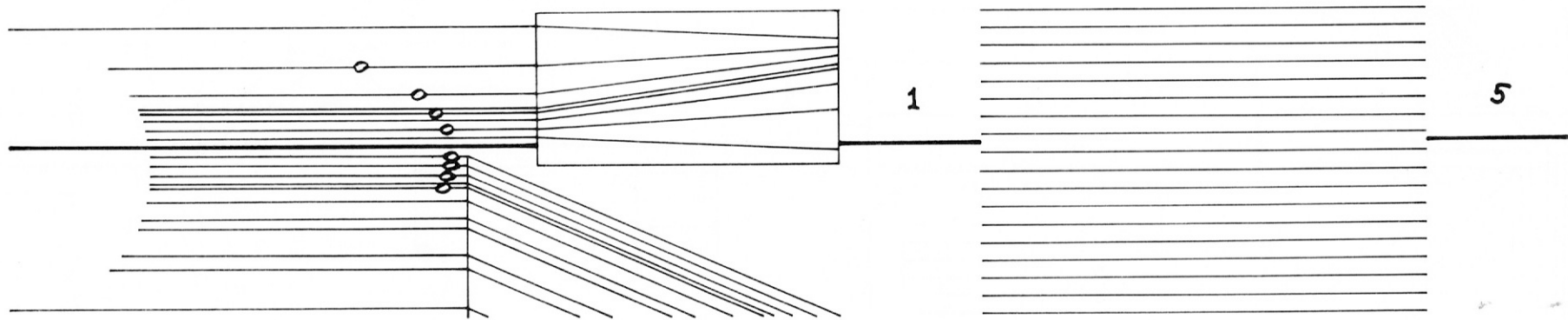

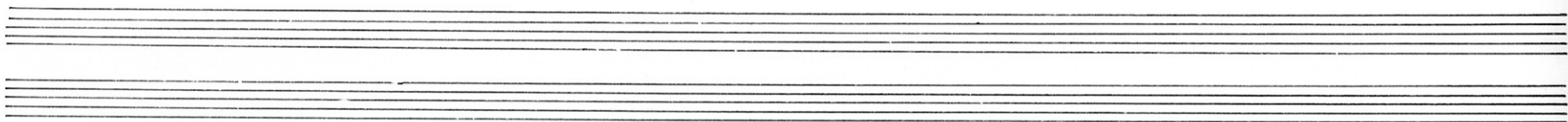
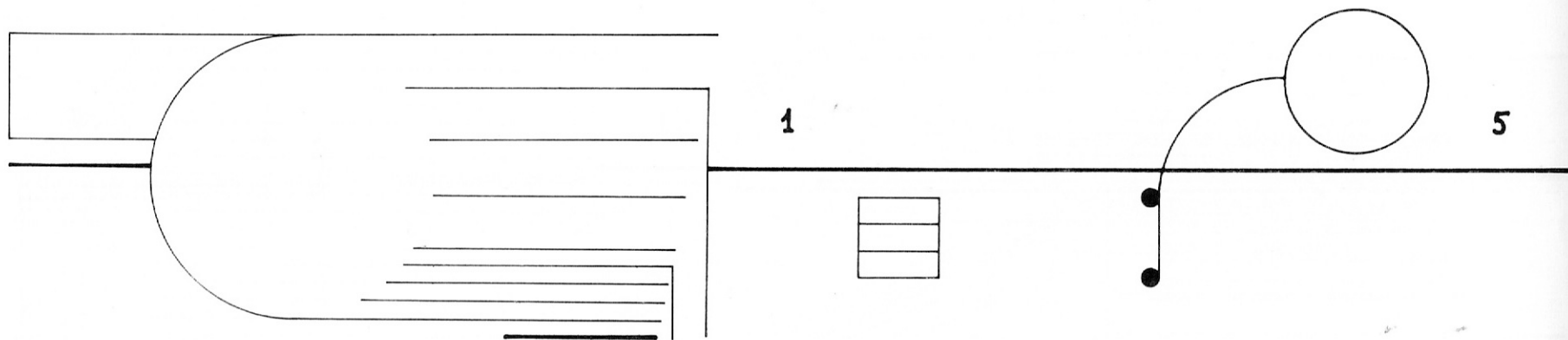

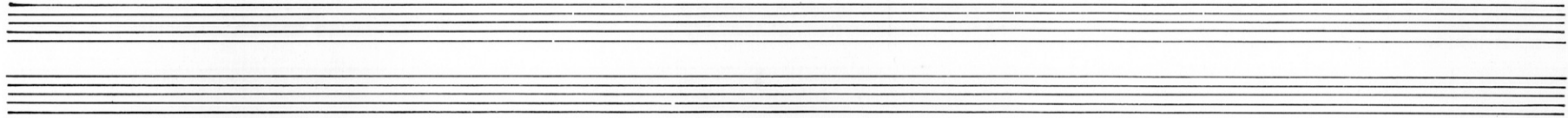
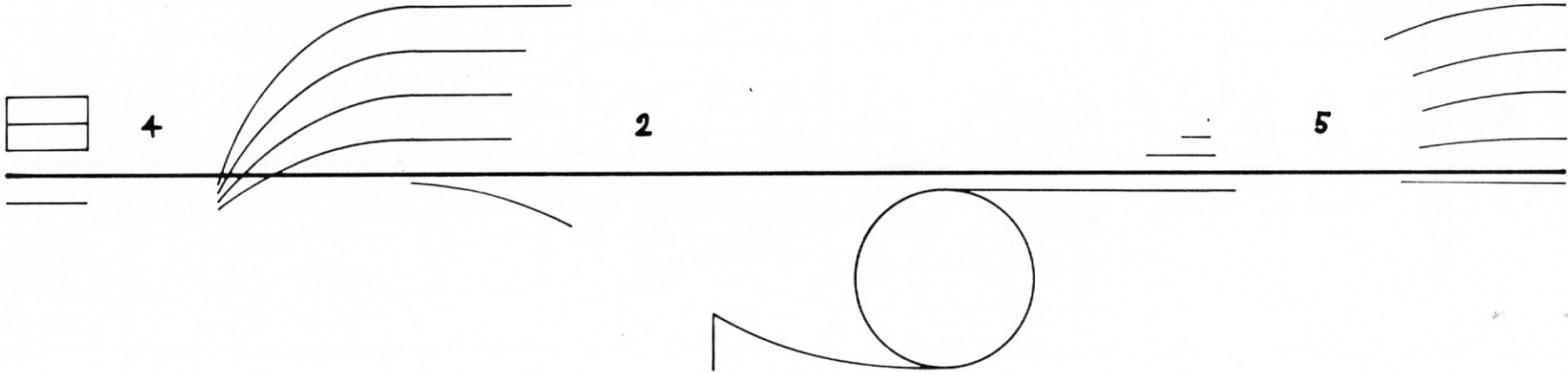

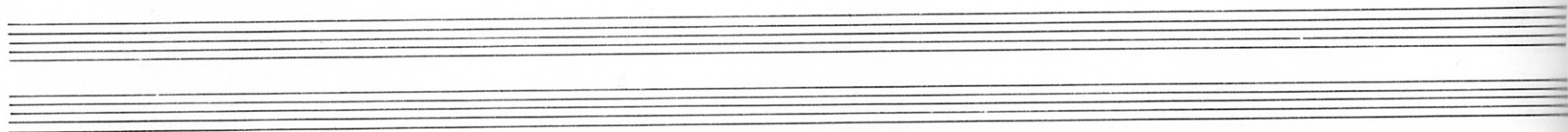
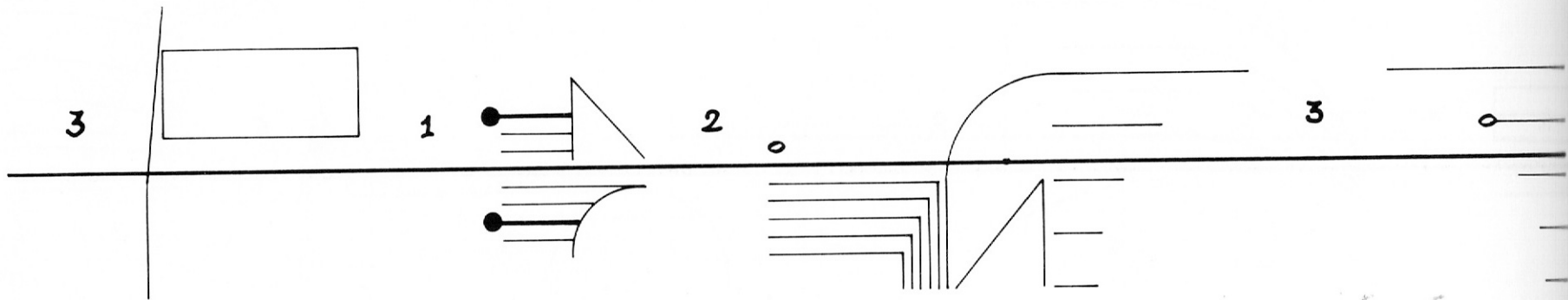

1

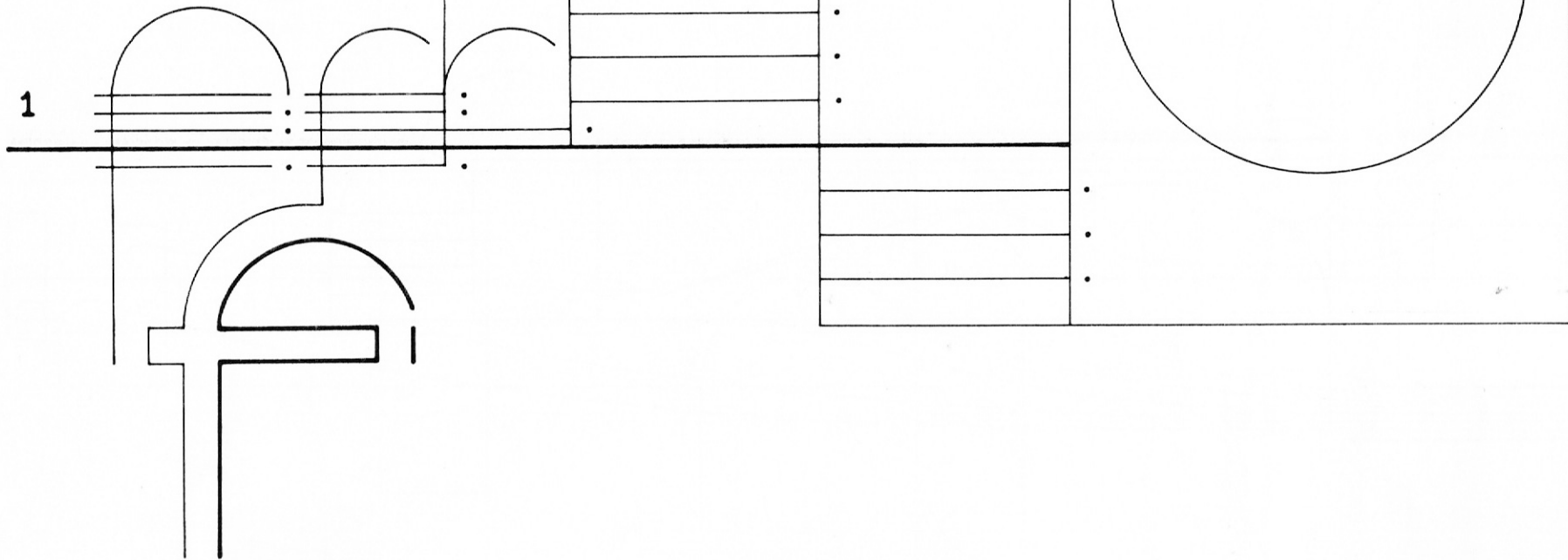

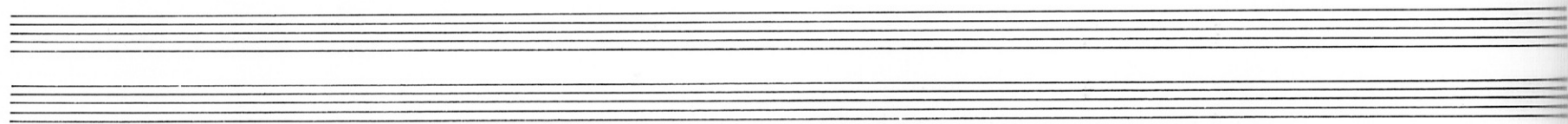
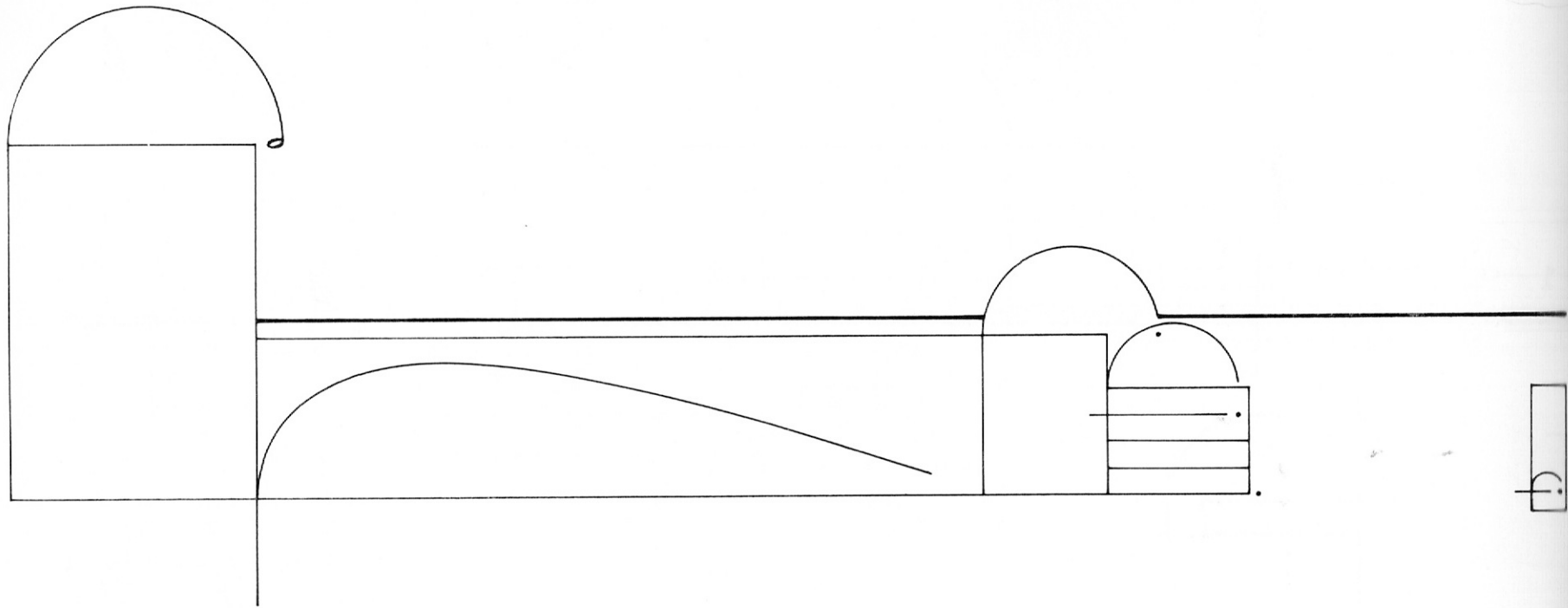

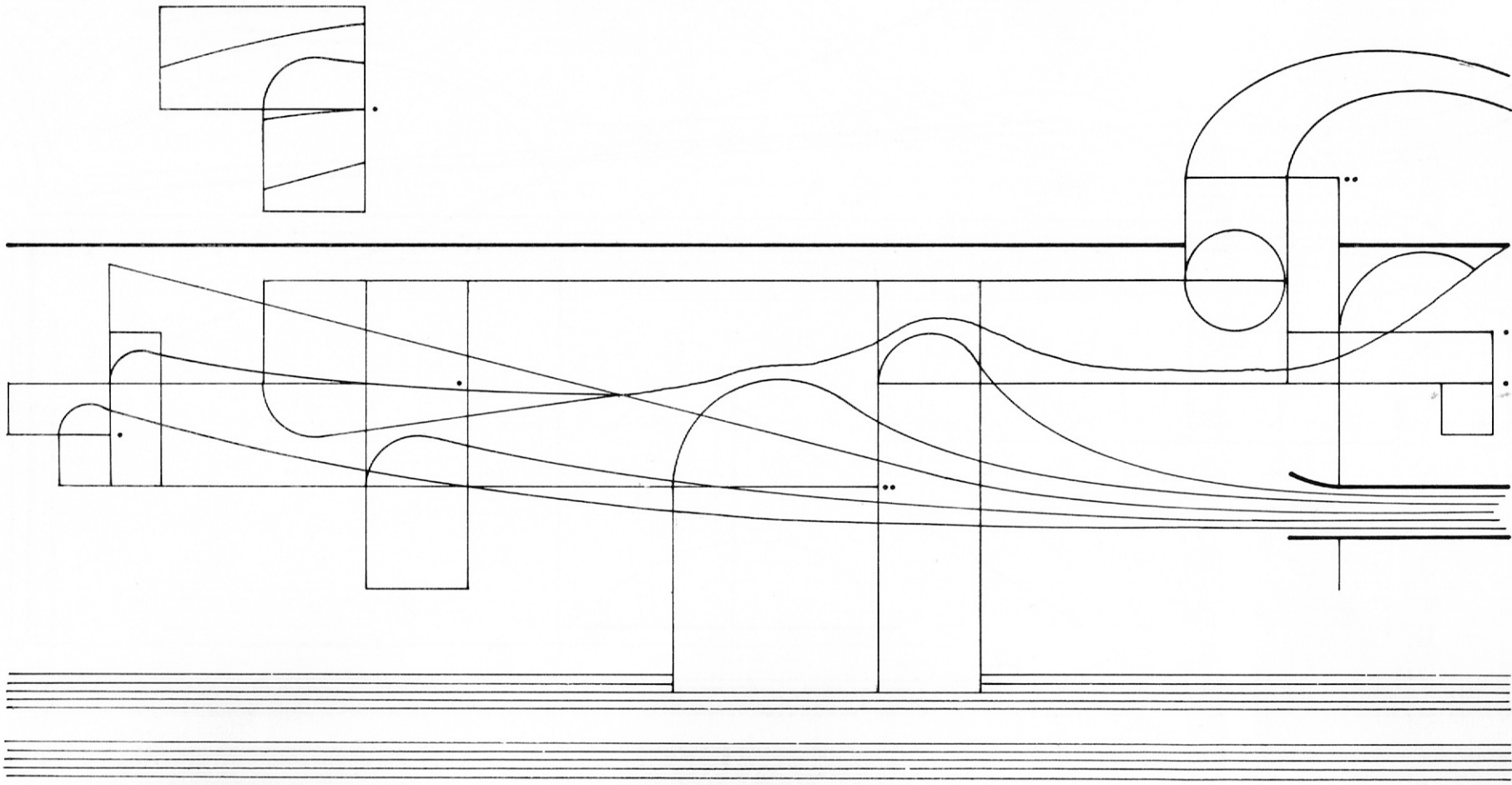

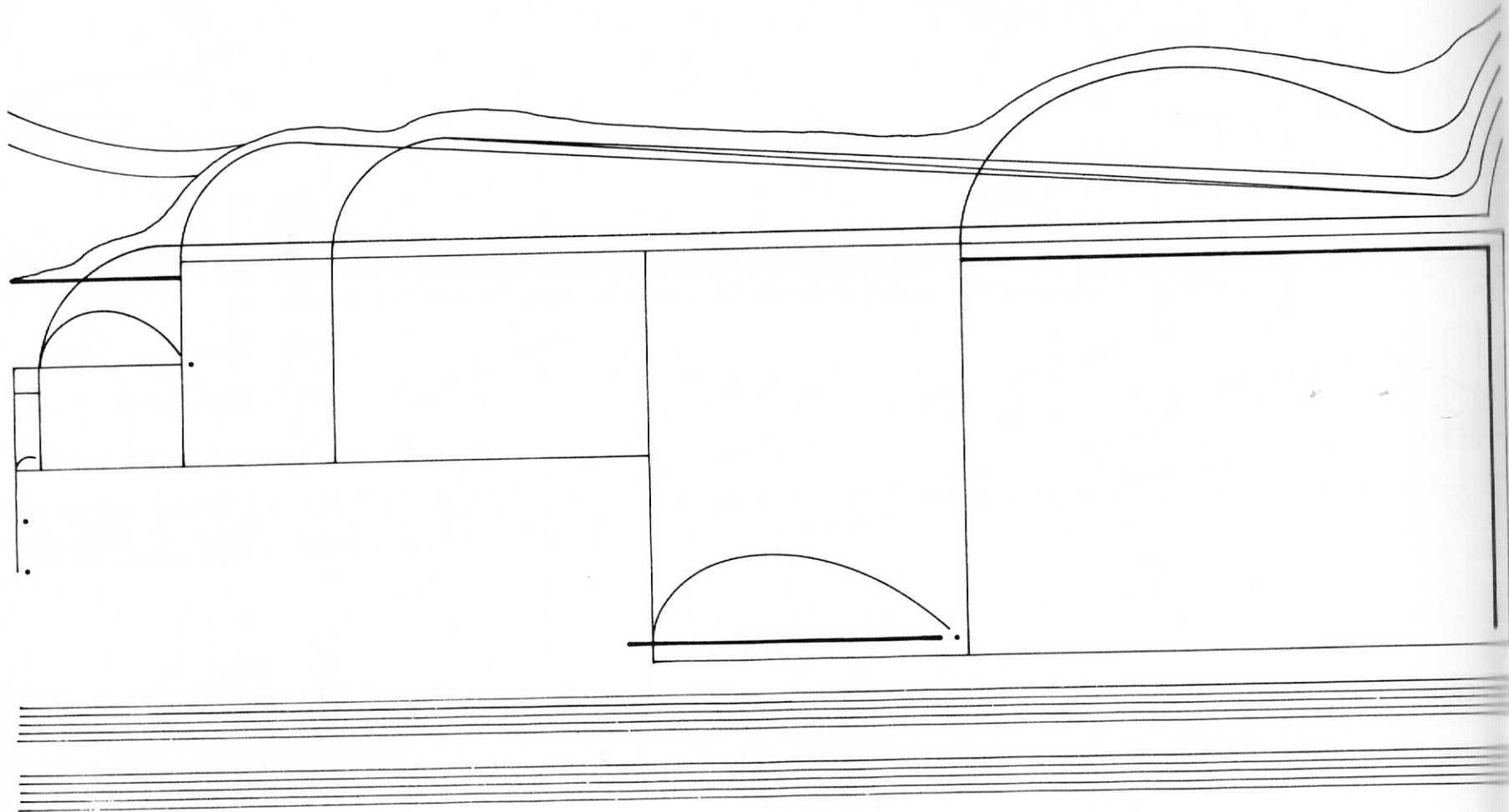

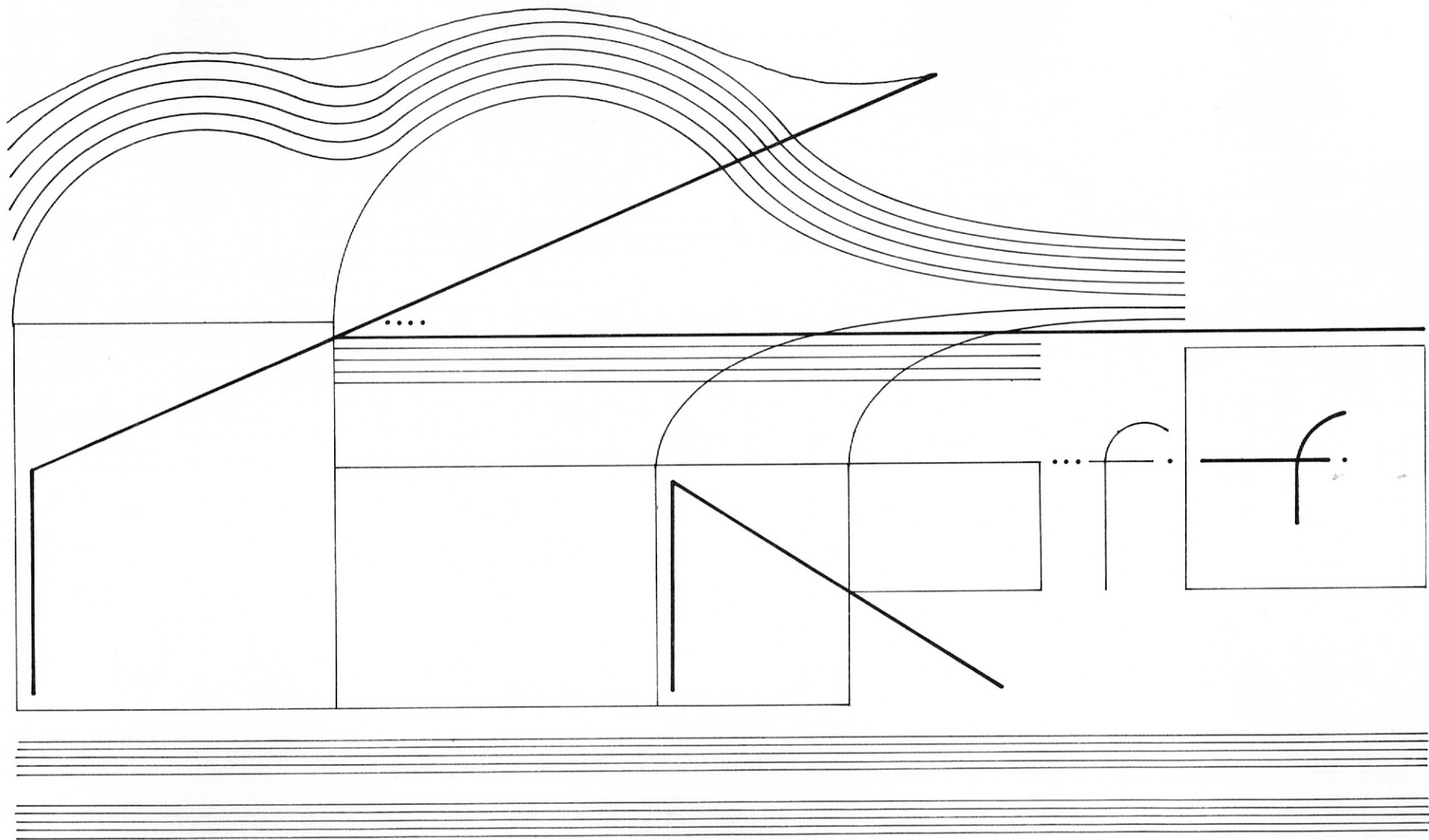

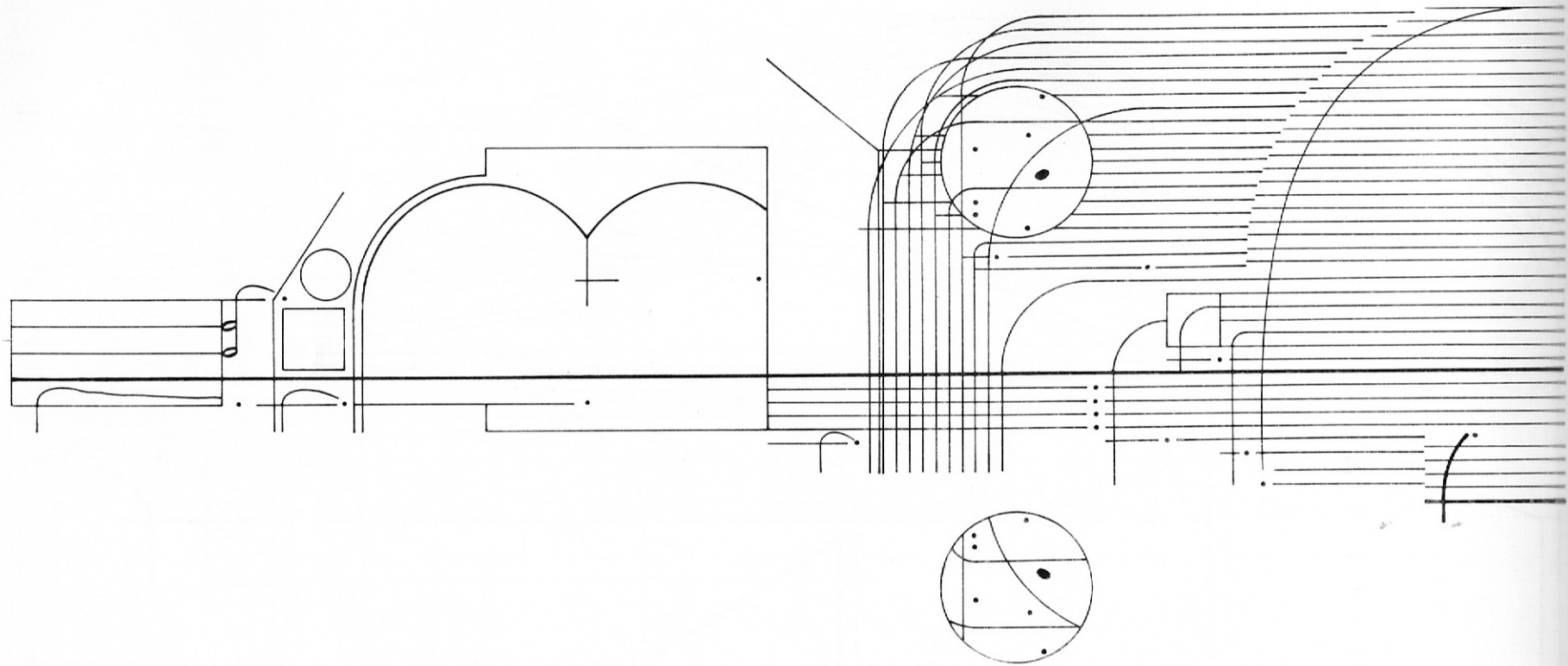

A set of empty musical staves, consisting of two systems of five lines each, located at the bottom of the page.

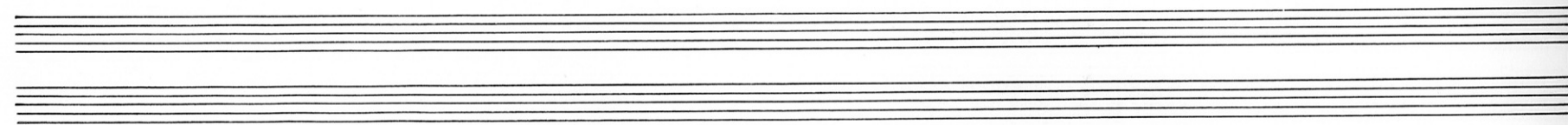
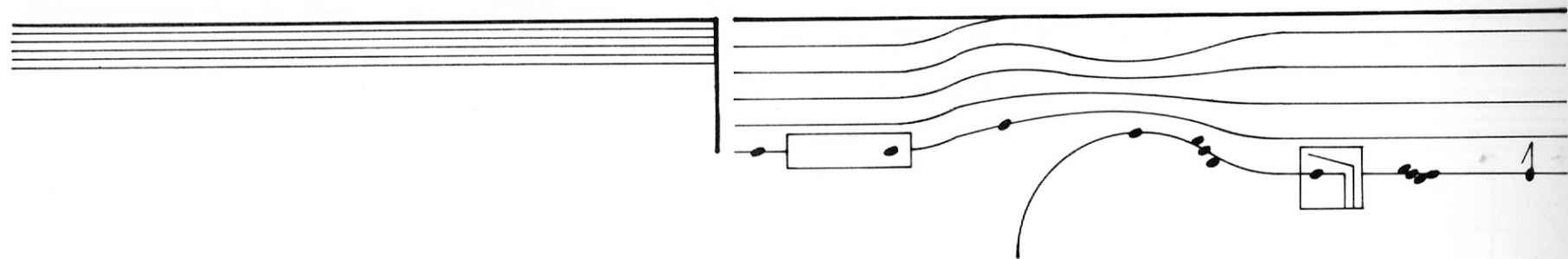
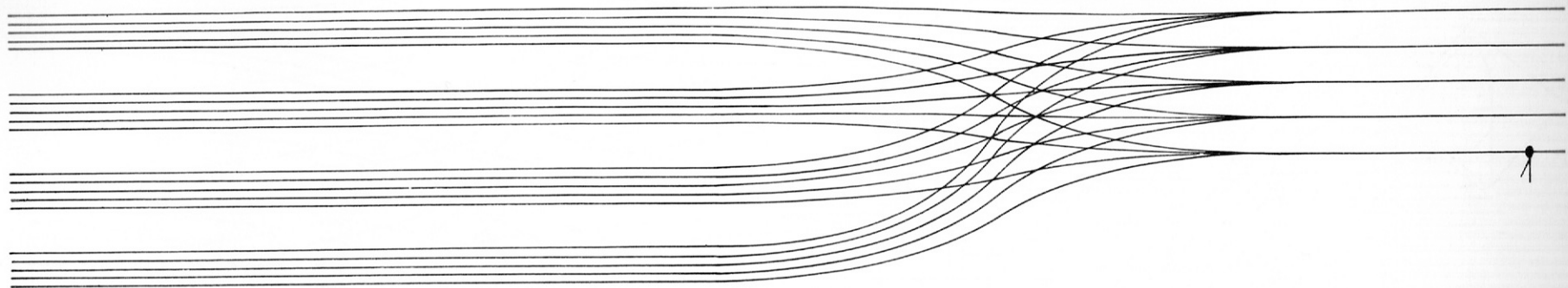

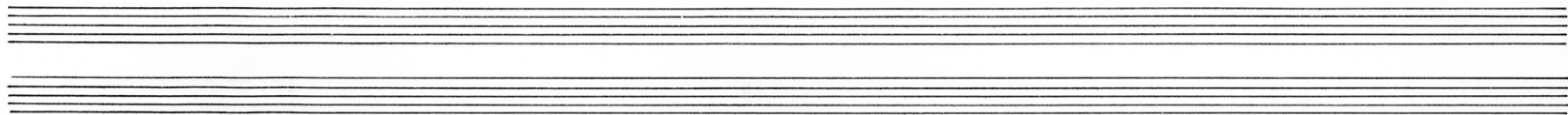
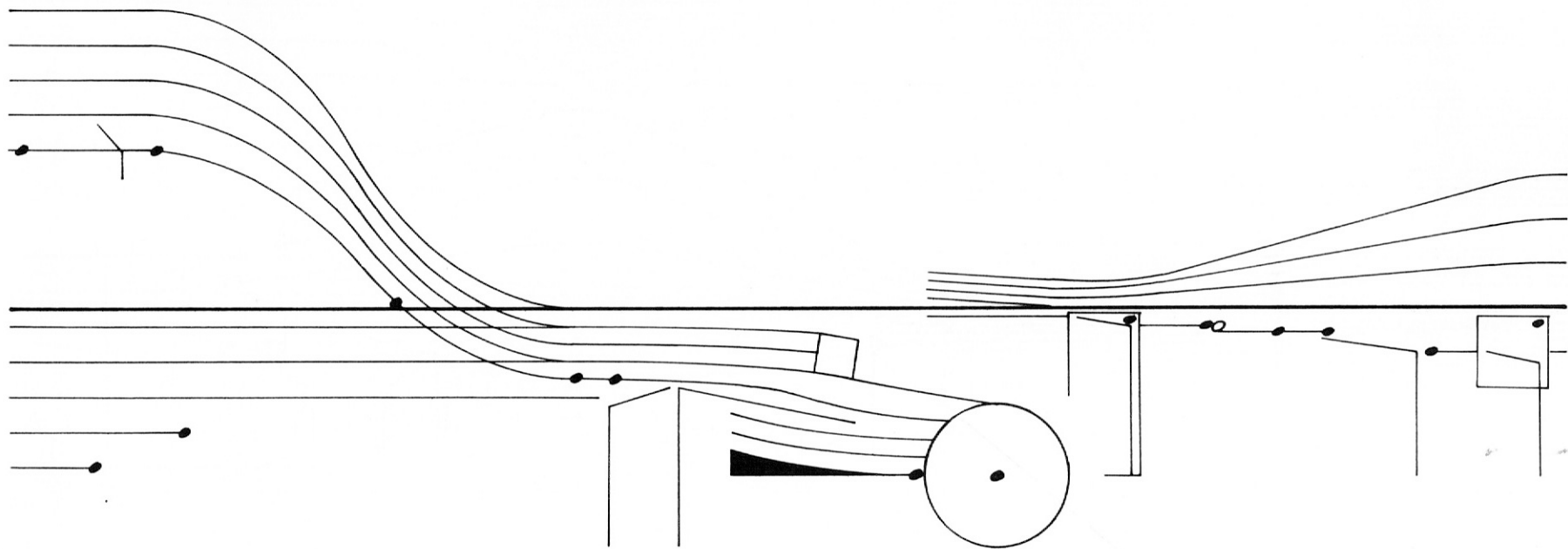

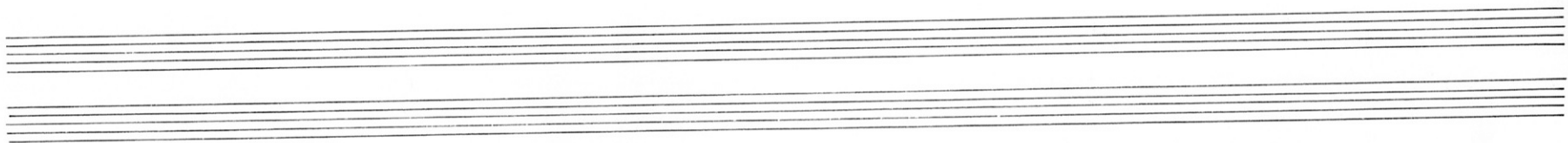
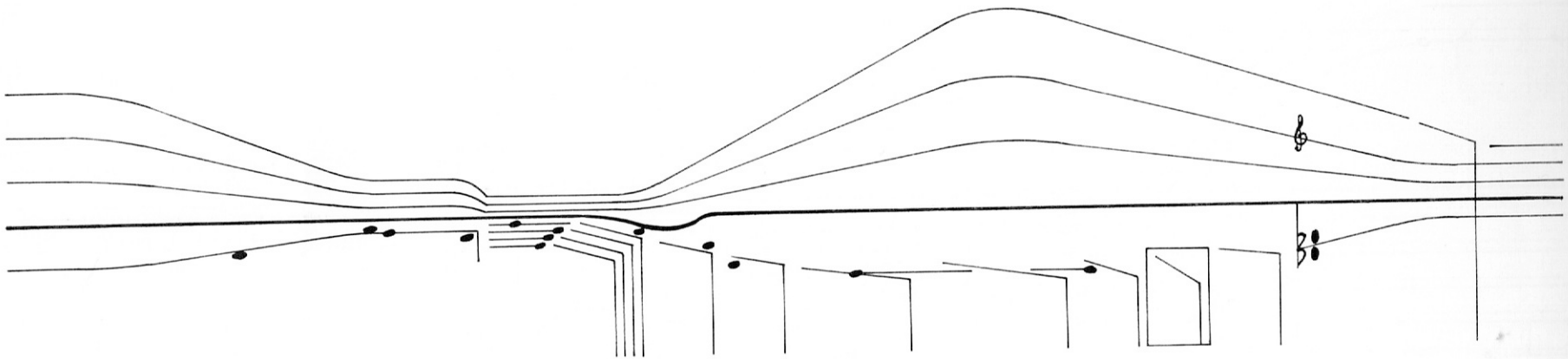

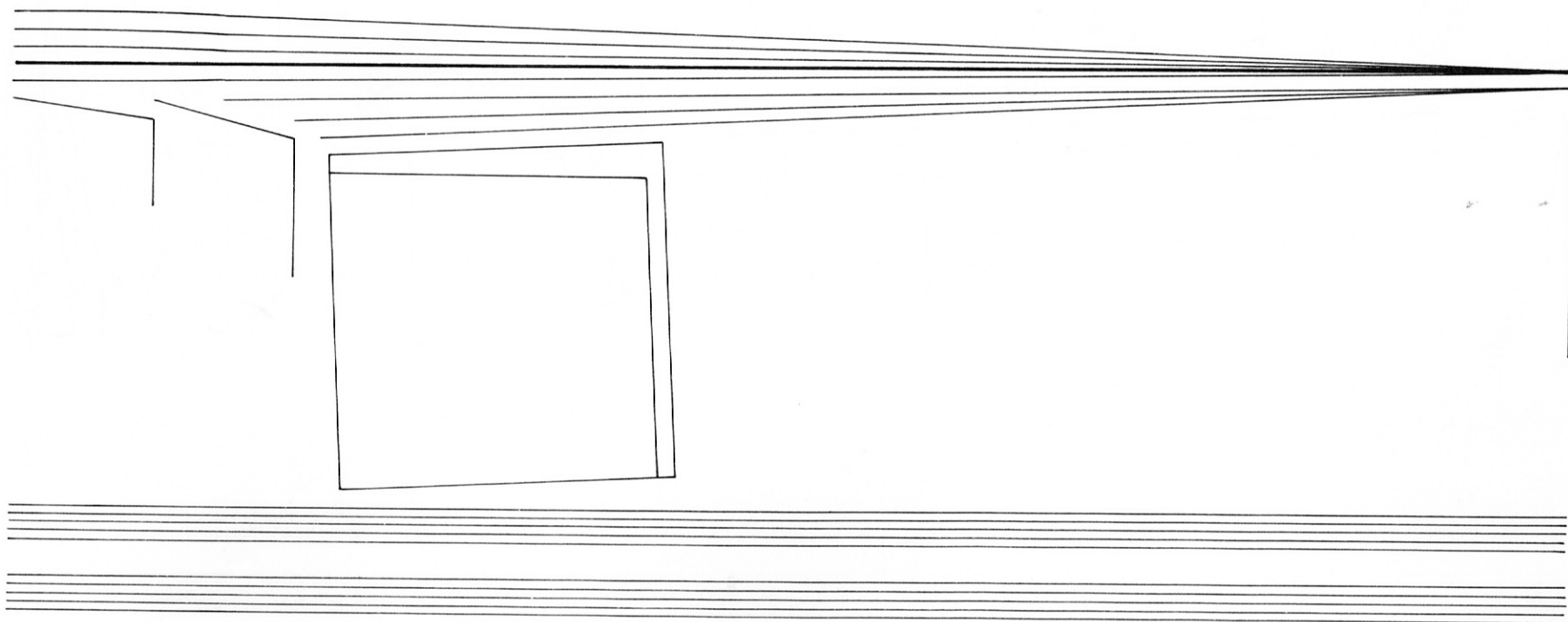

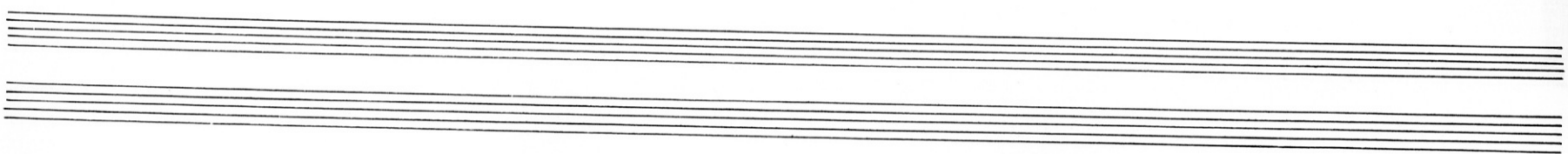
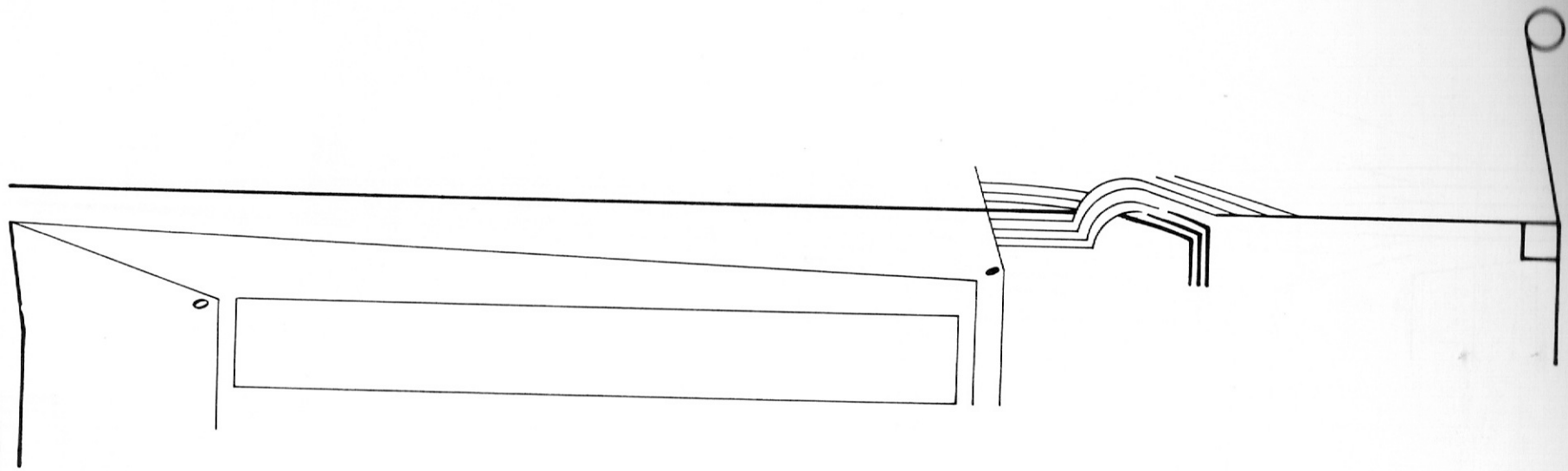

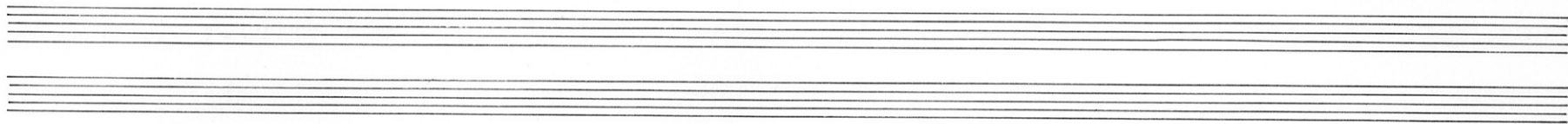
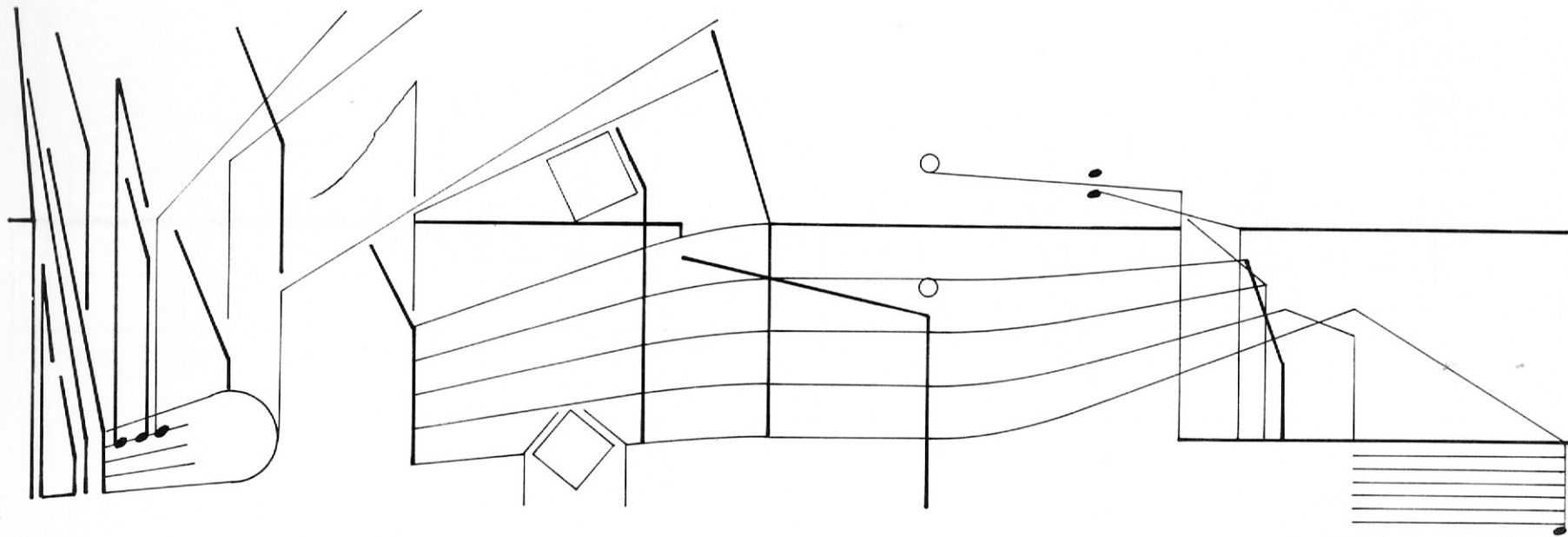

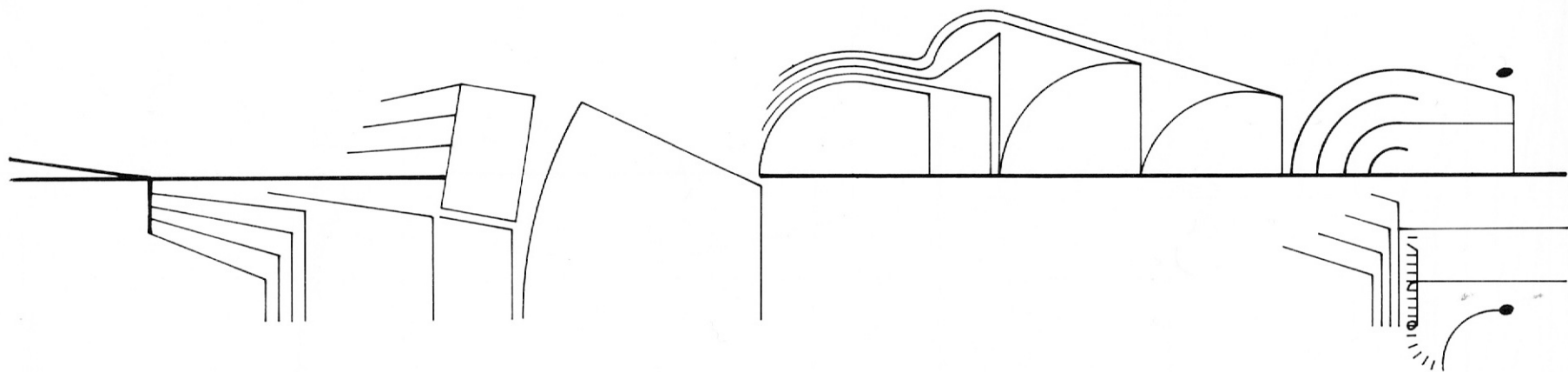

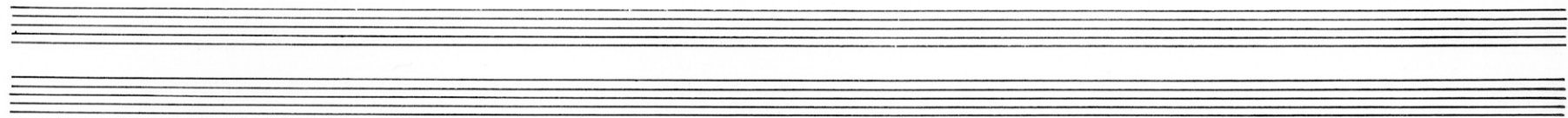
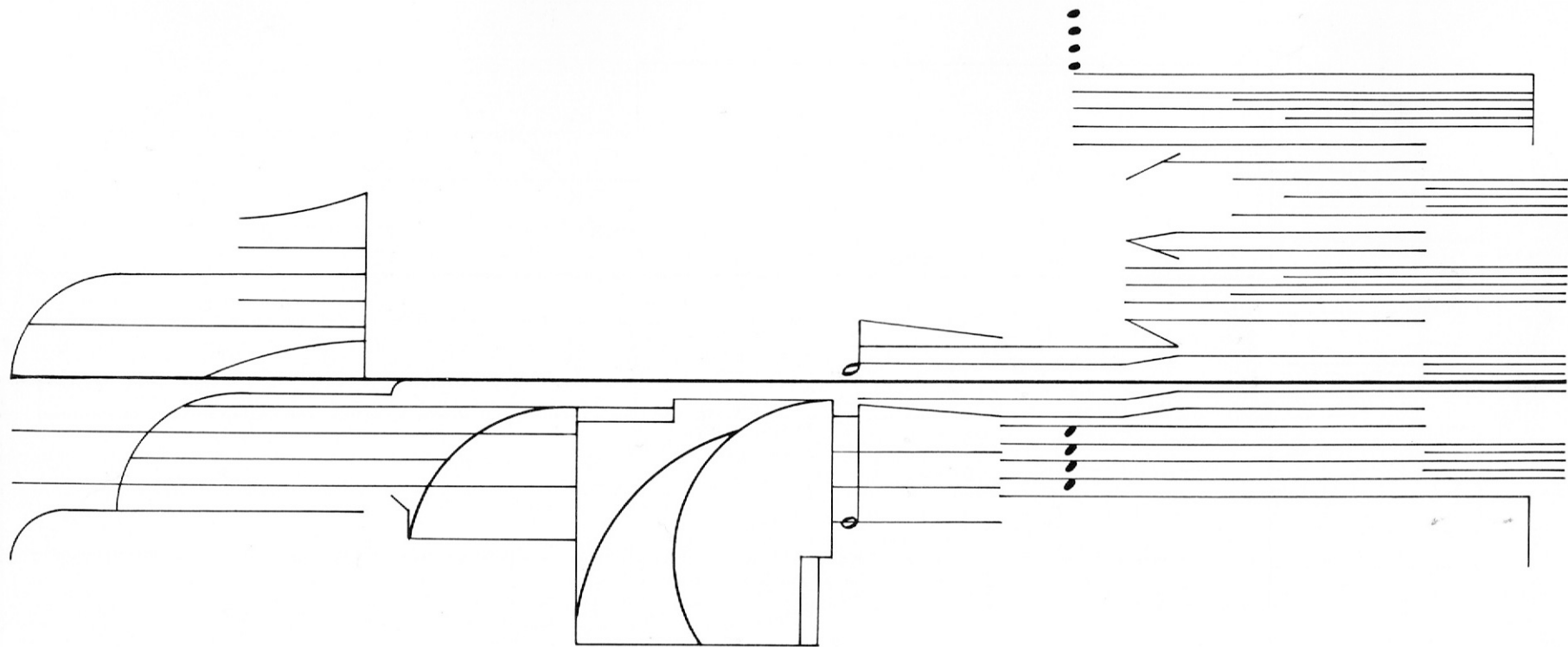

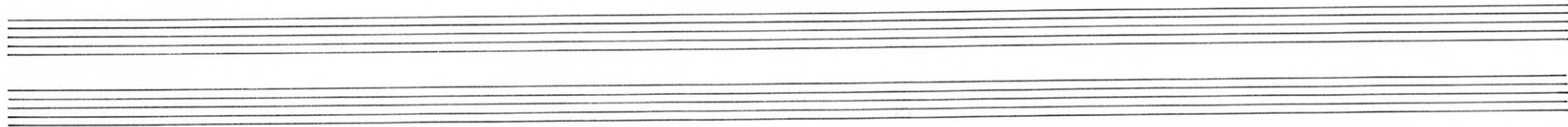
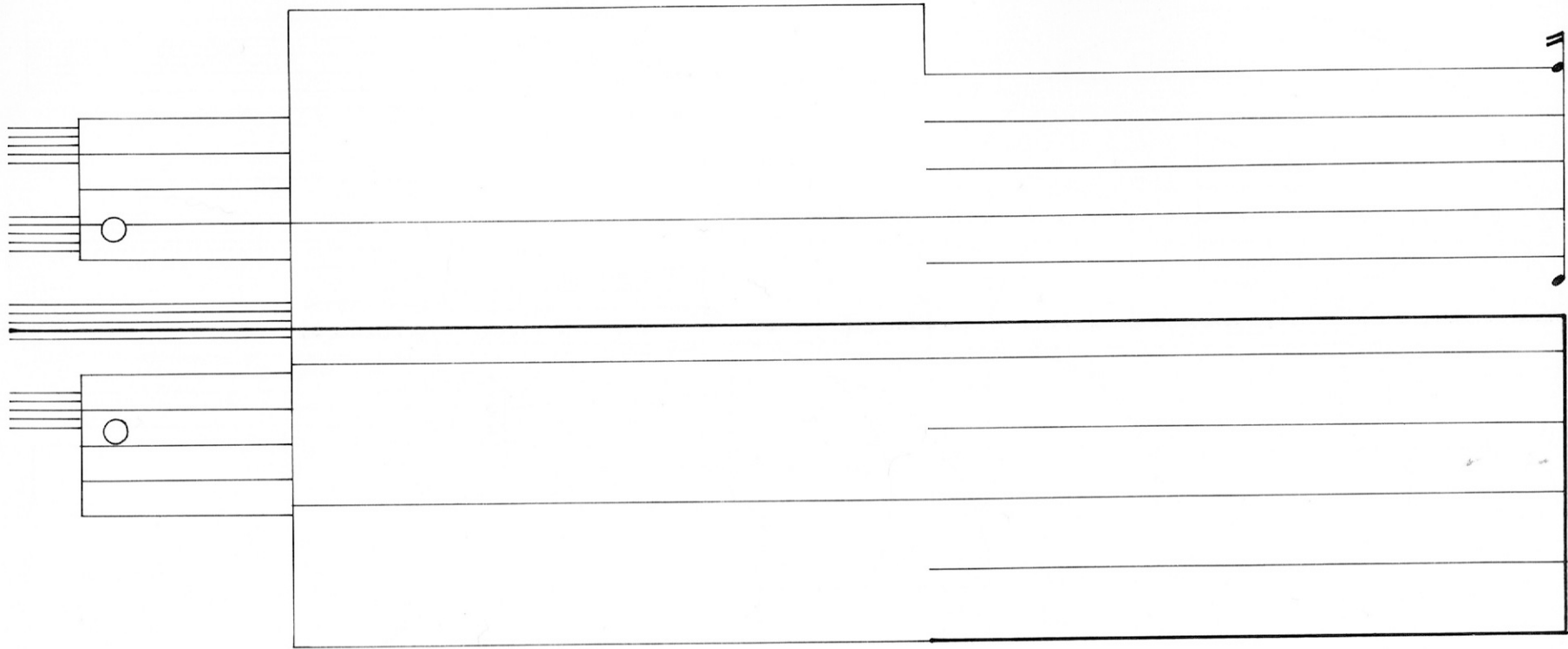

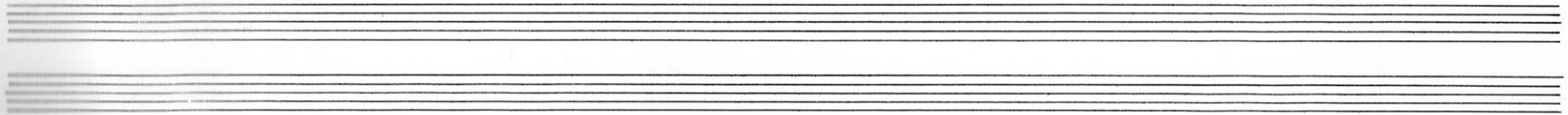
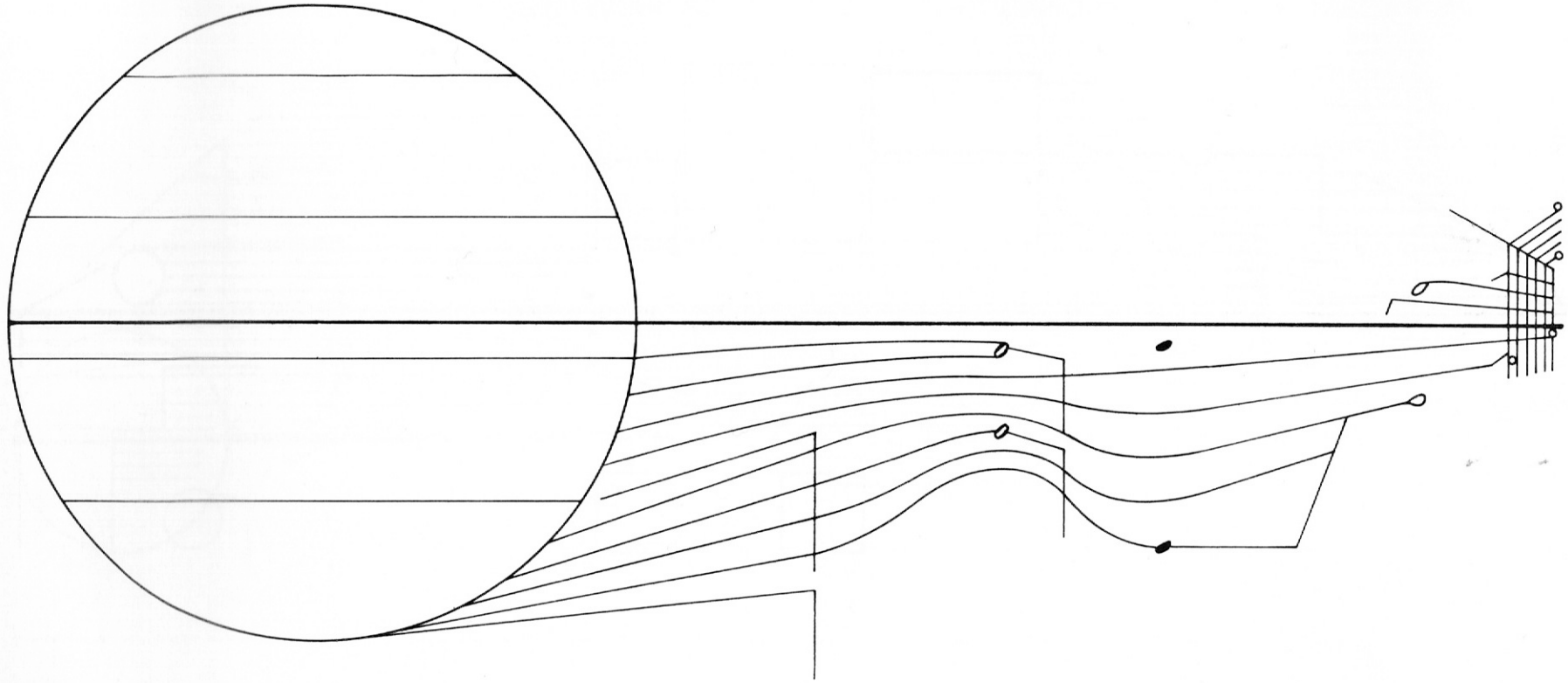

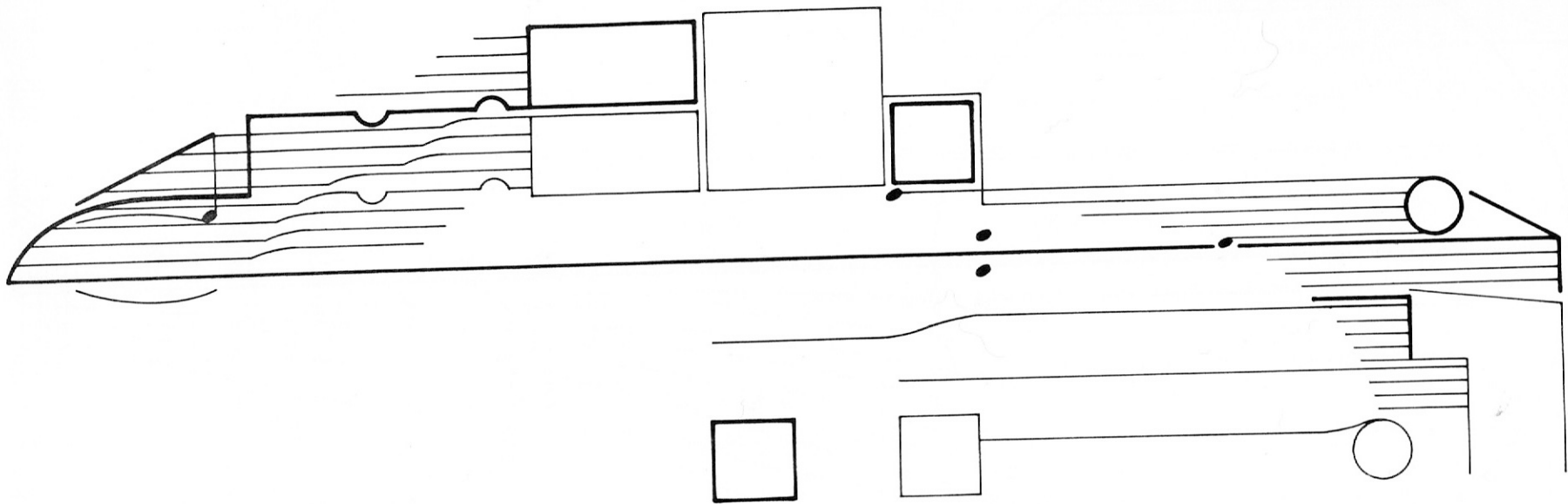

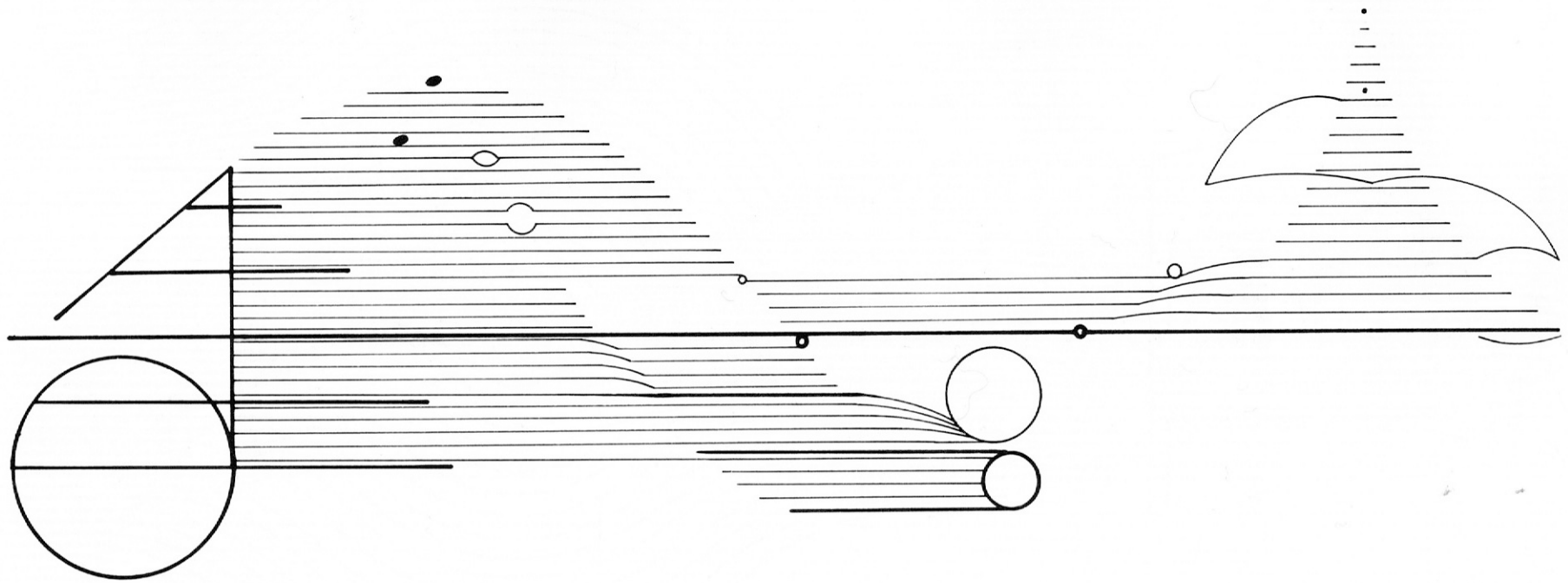

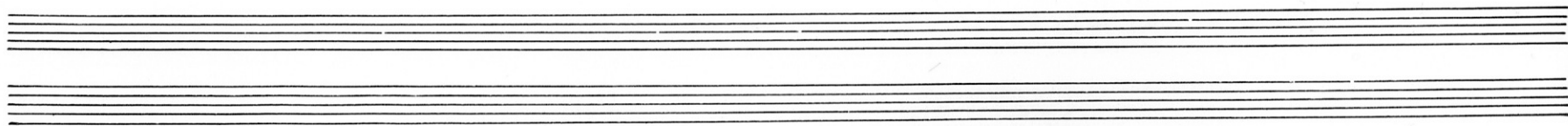
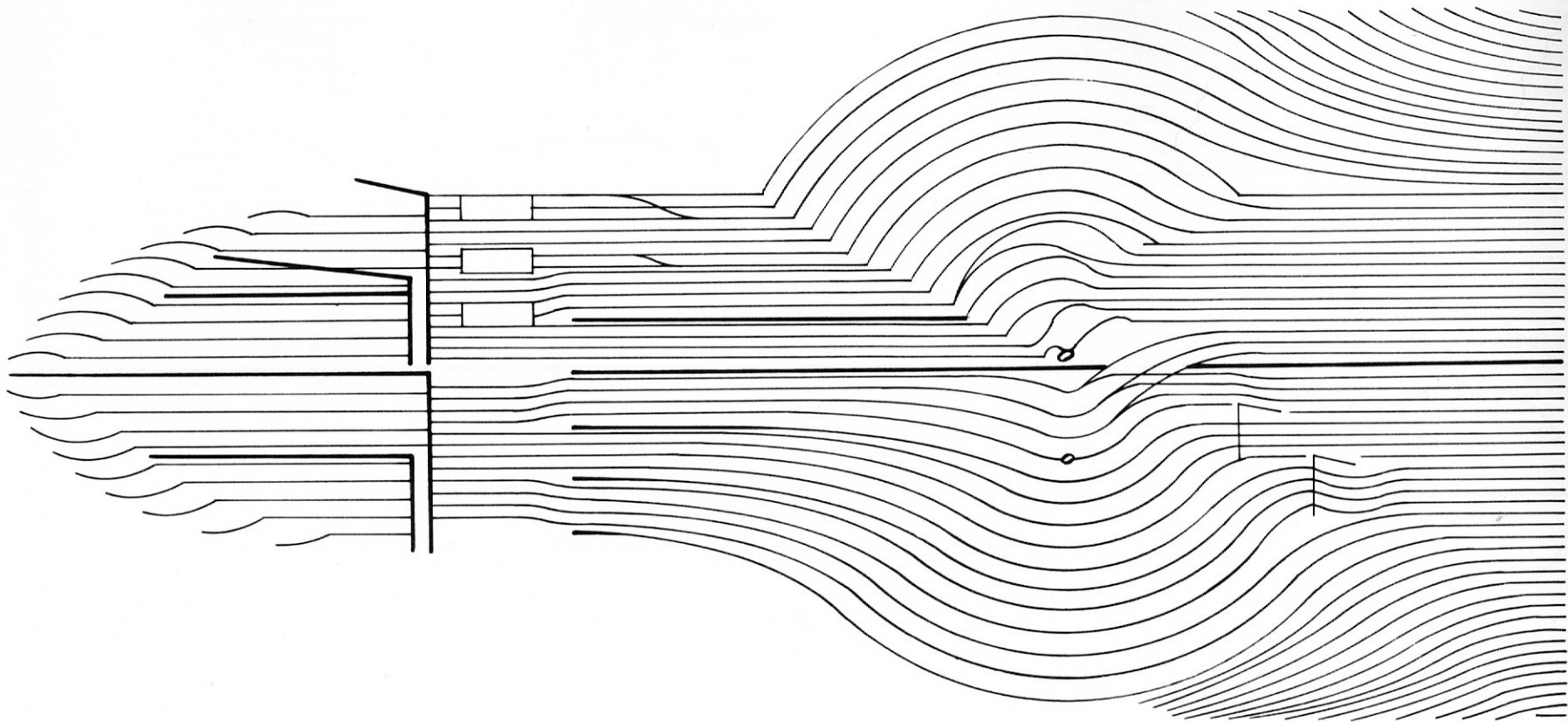

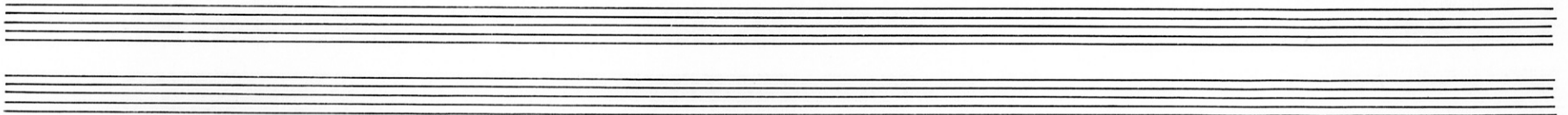
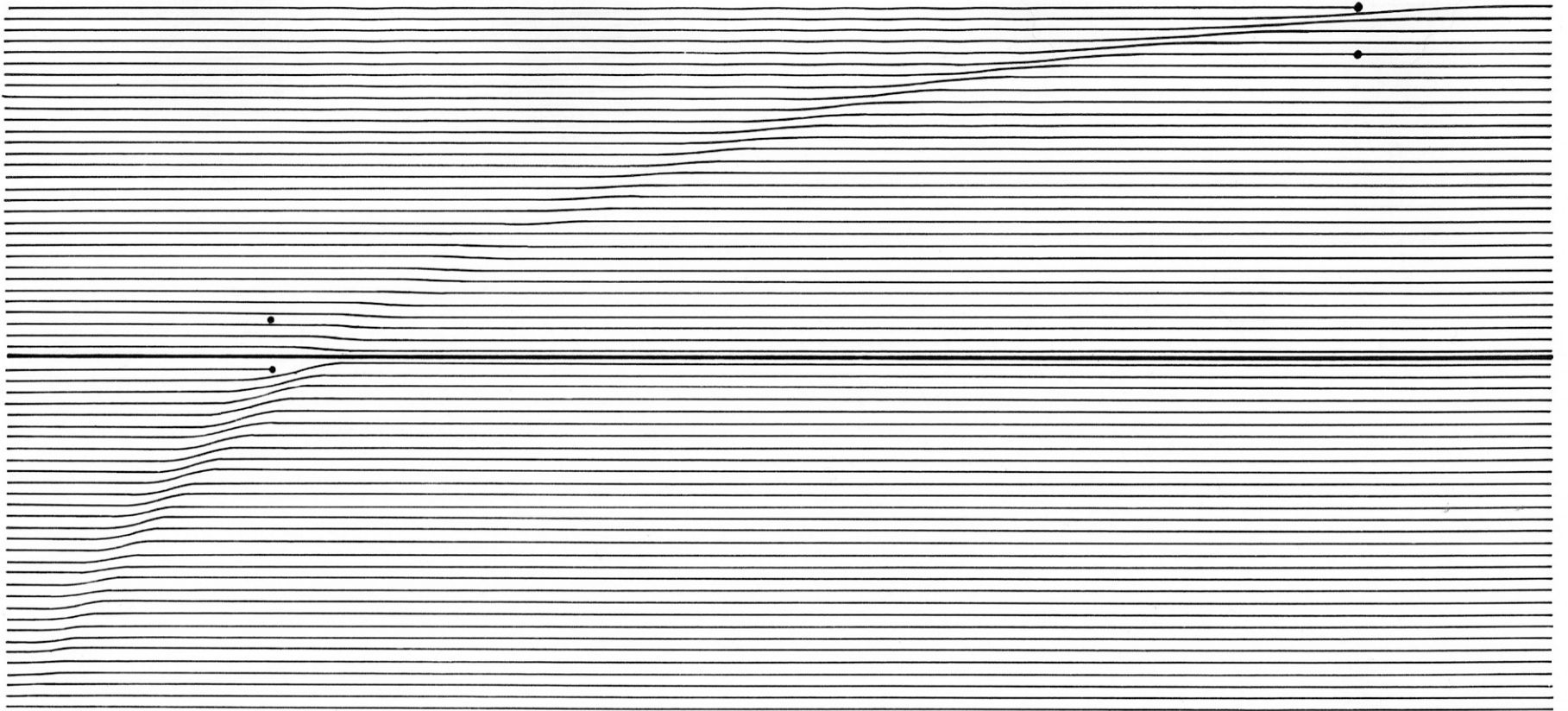

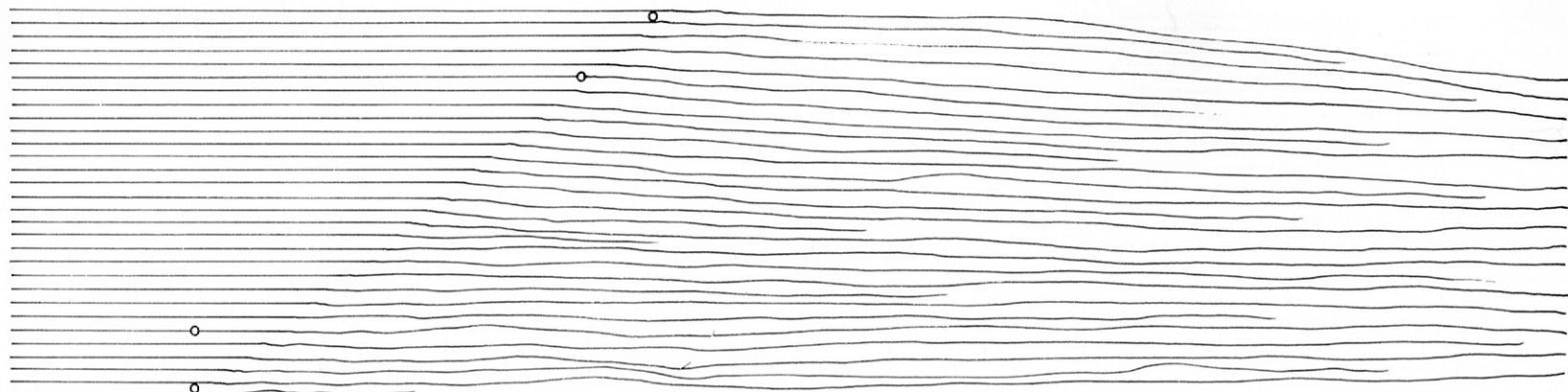

1

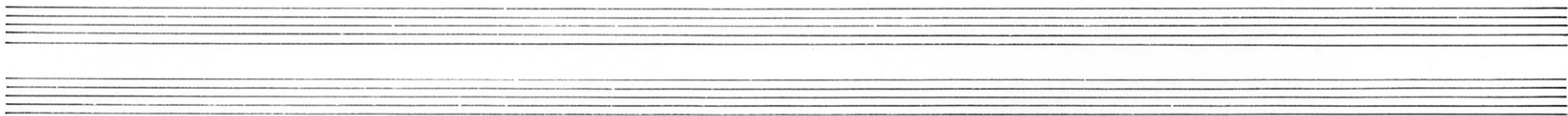
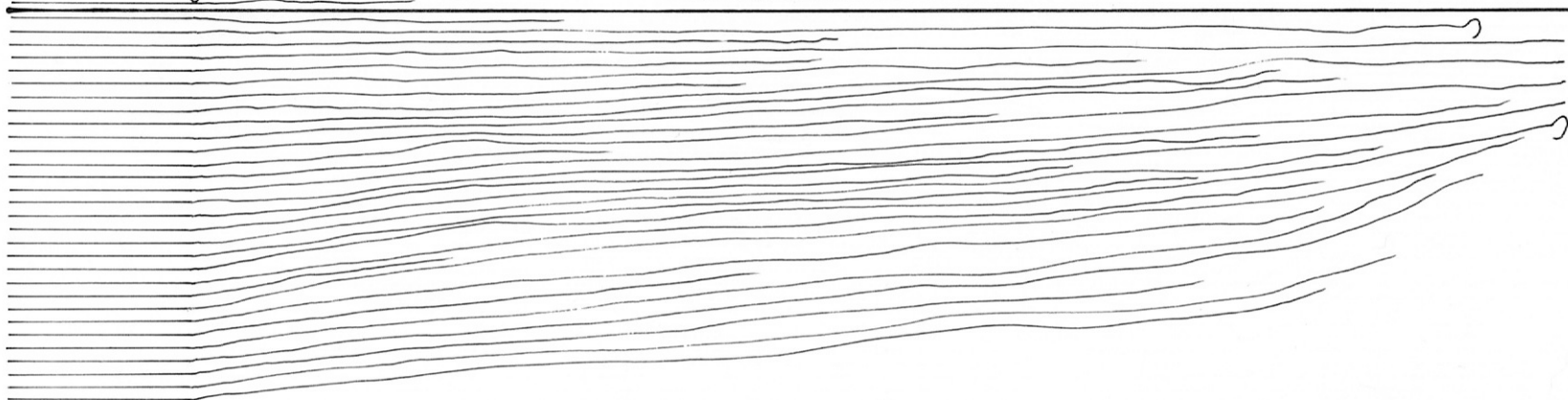

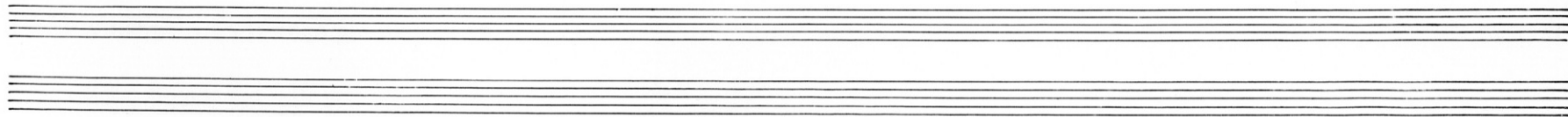
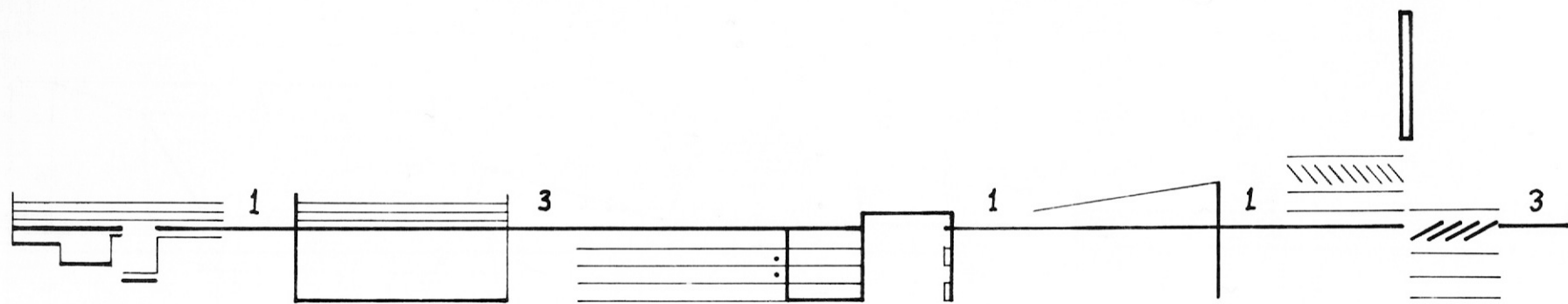

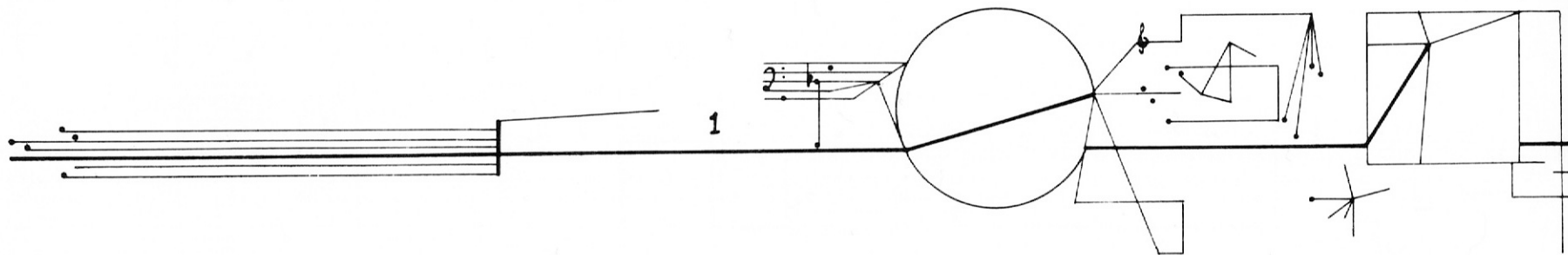

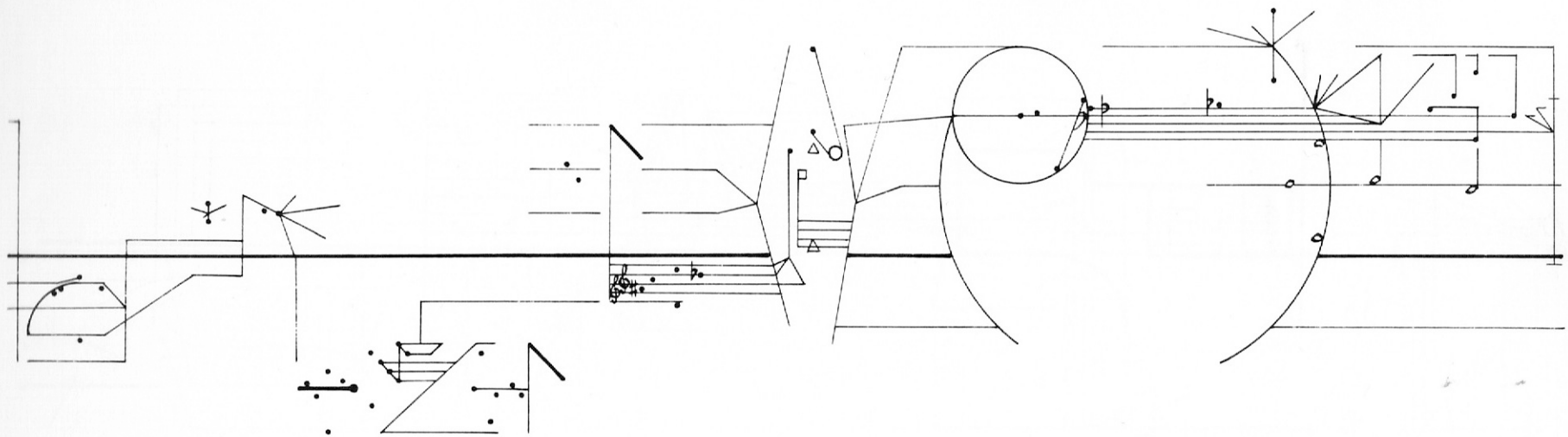

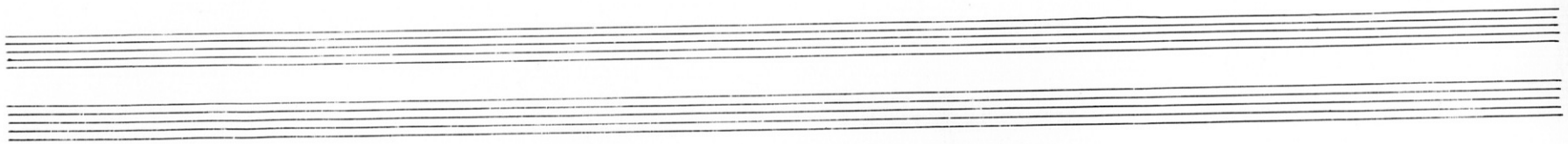
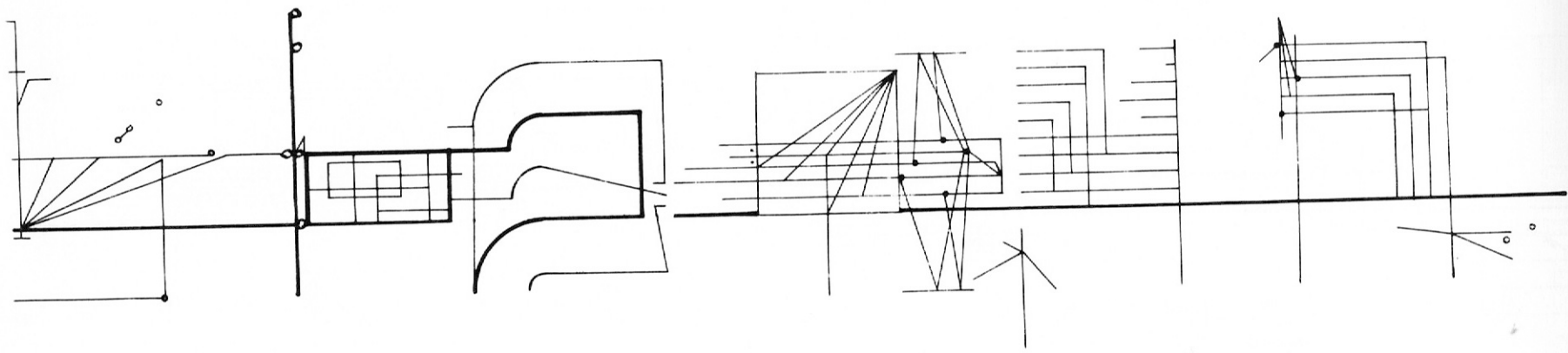

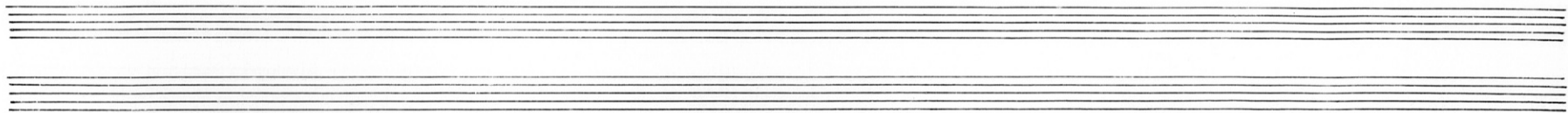
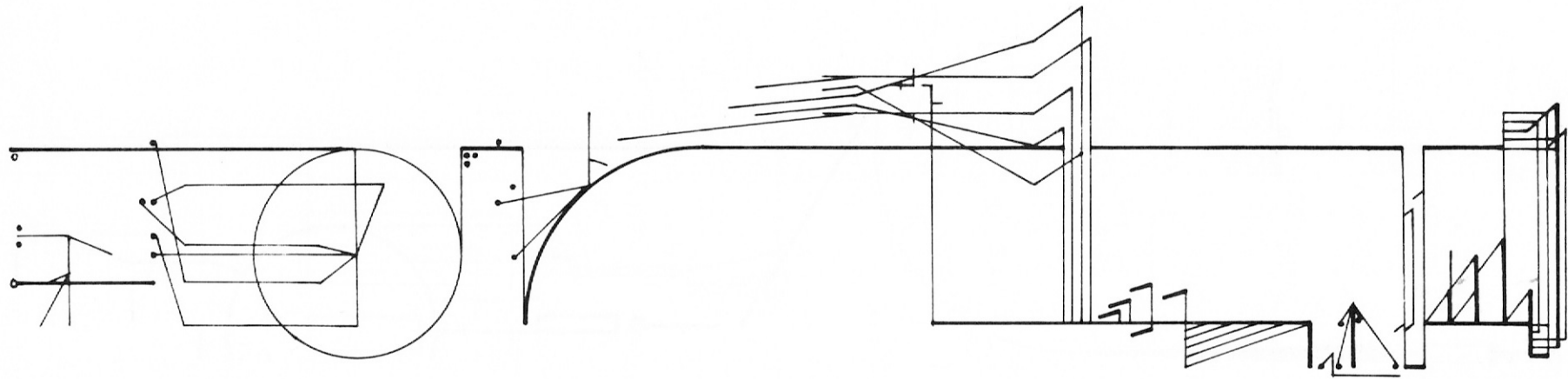

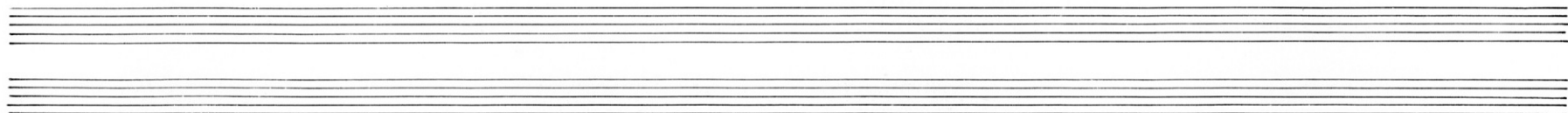
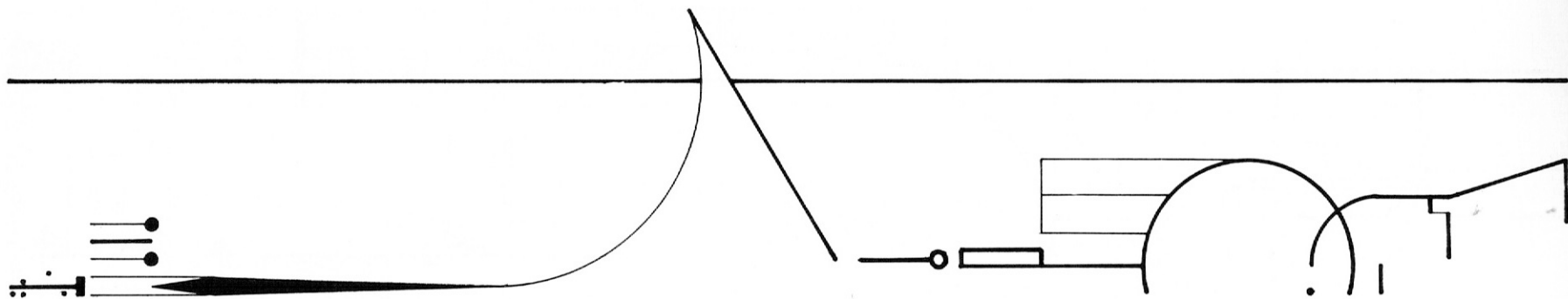

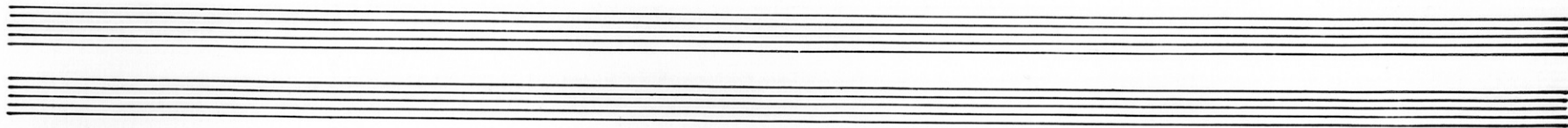
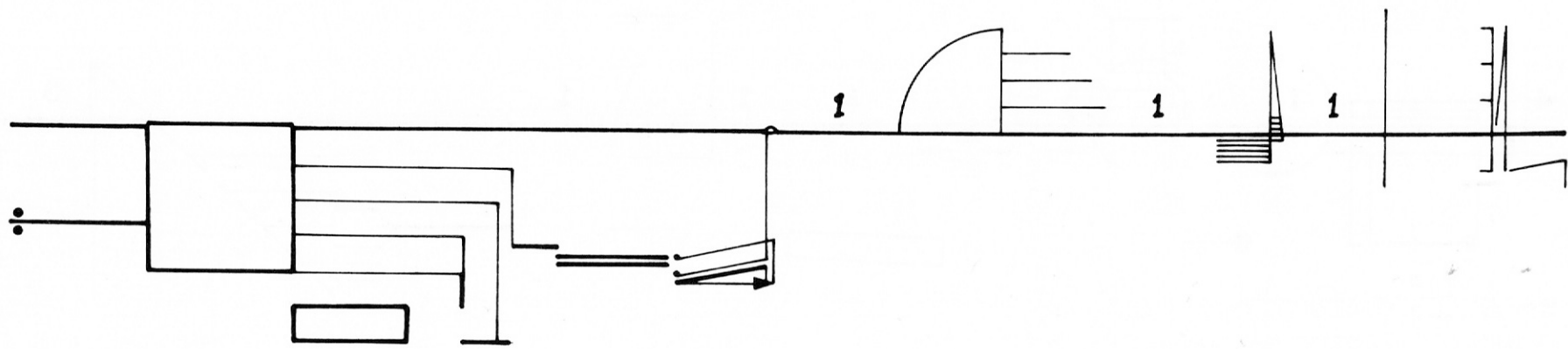

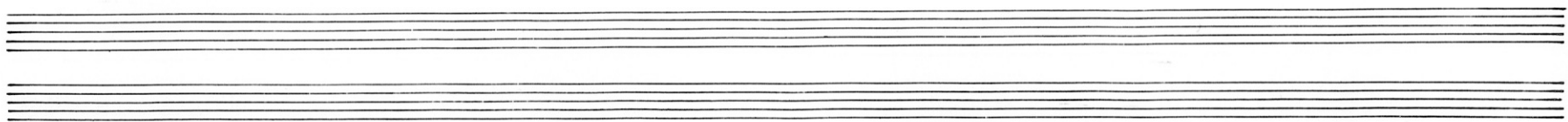
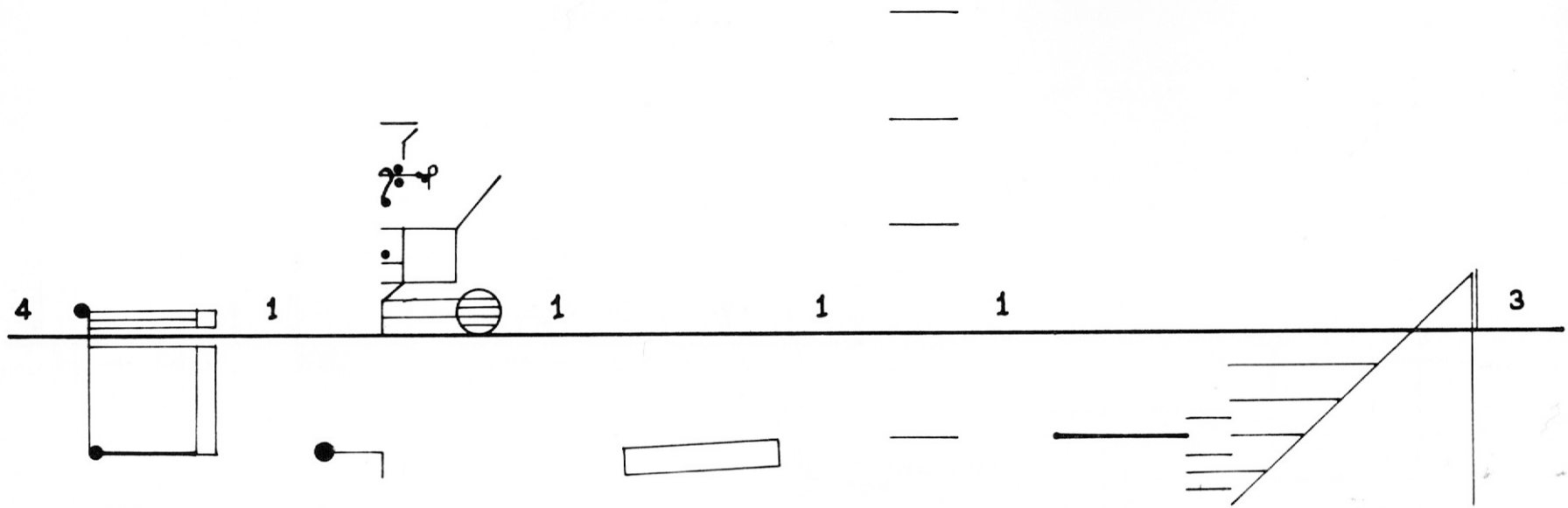

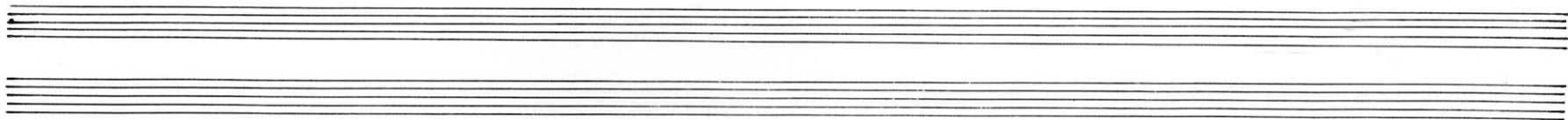
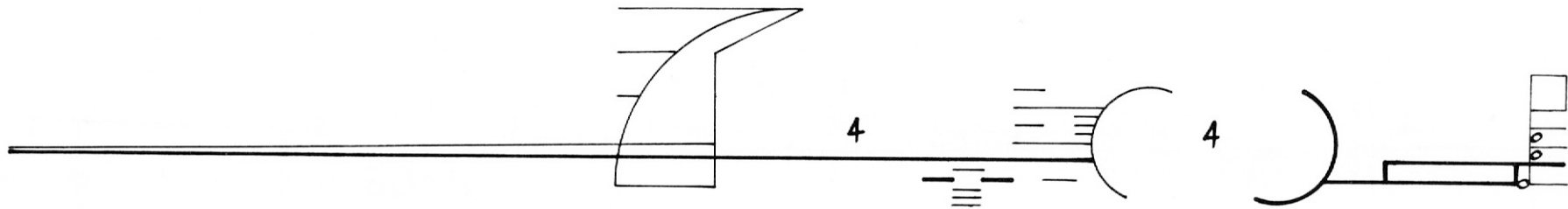

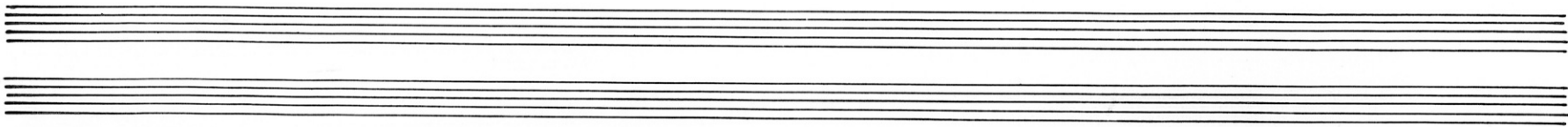
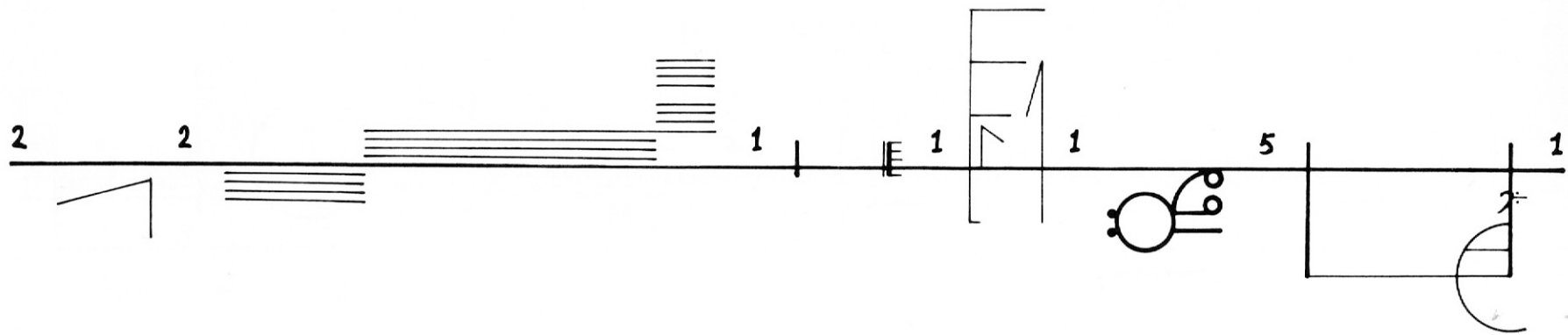

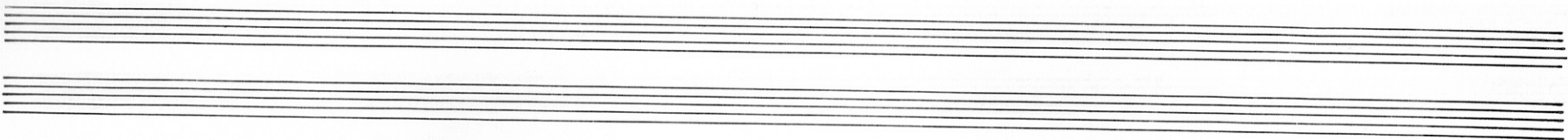
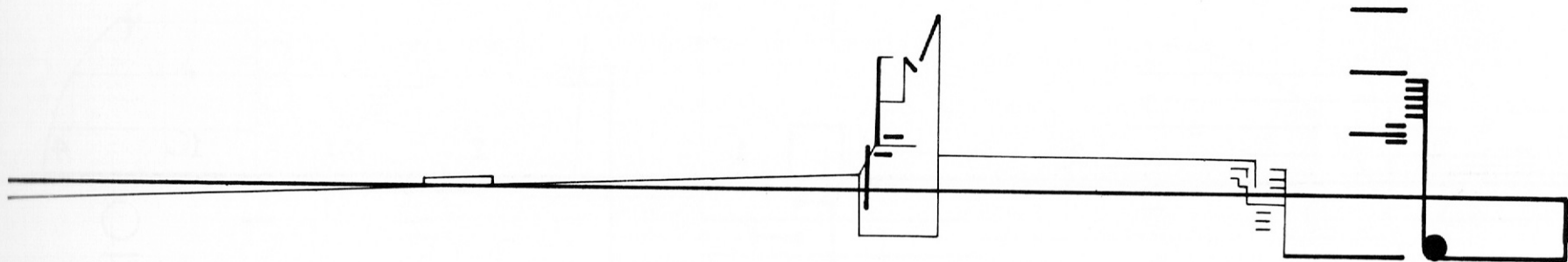

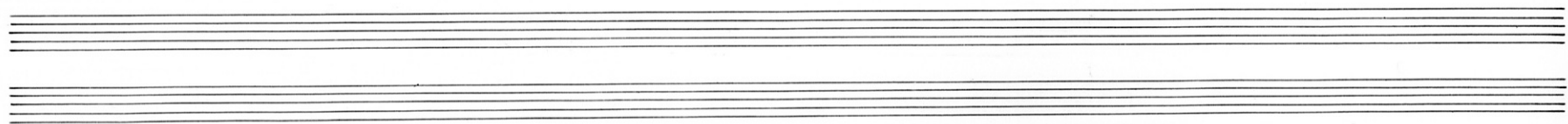
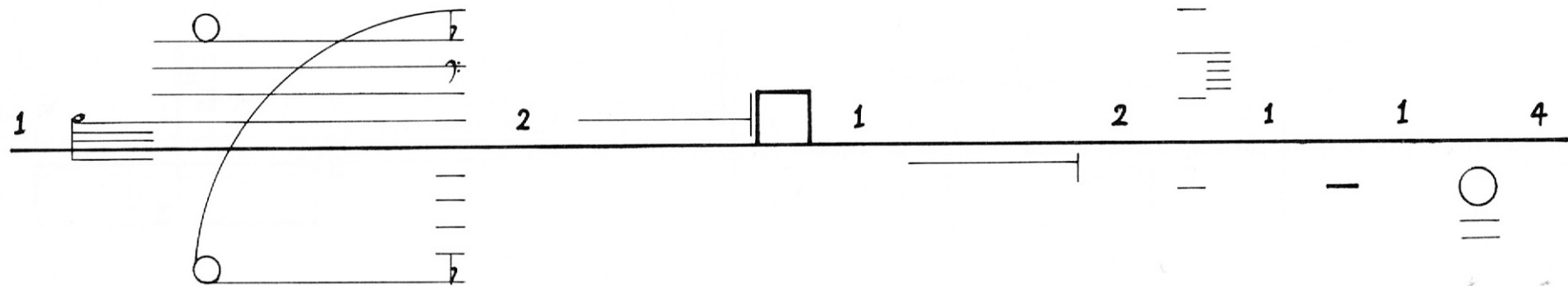

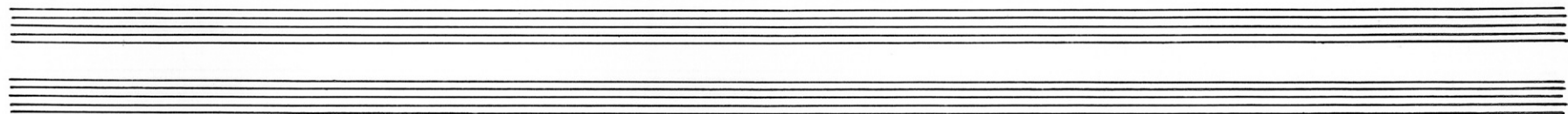
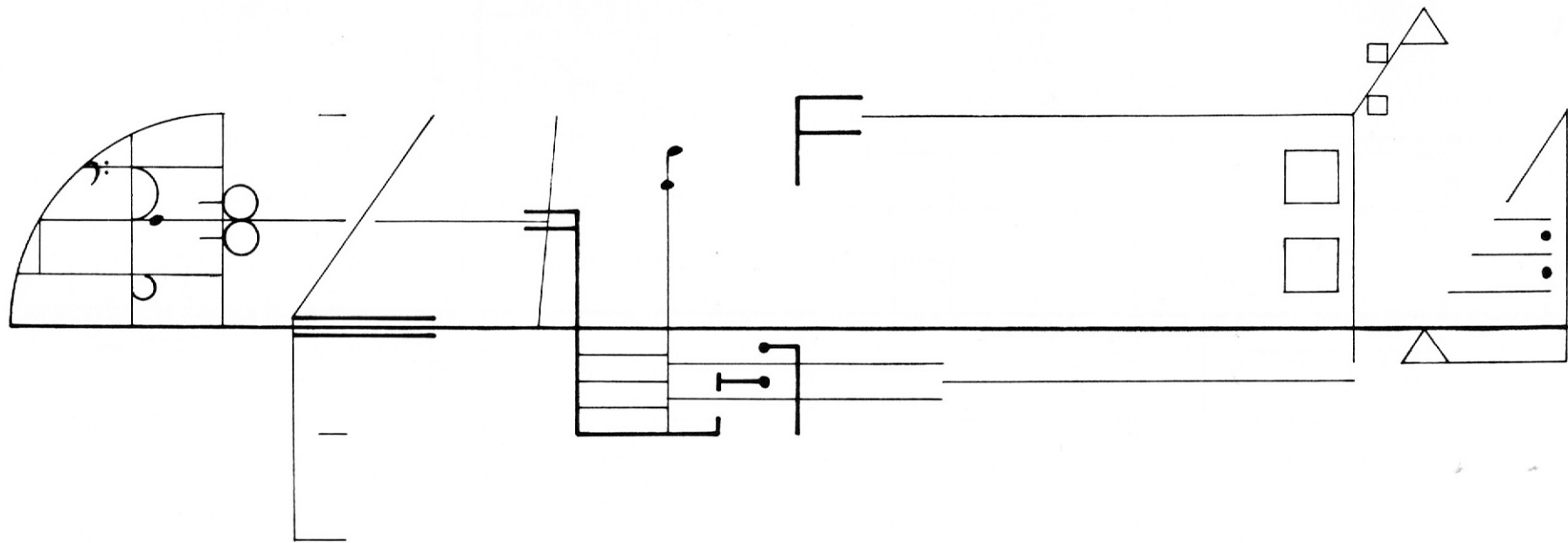

#

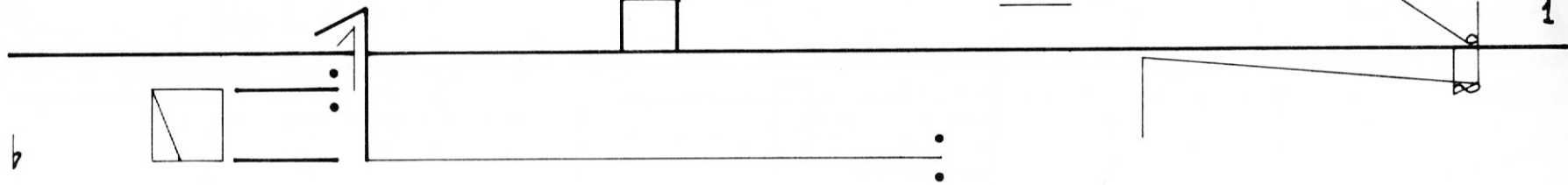
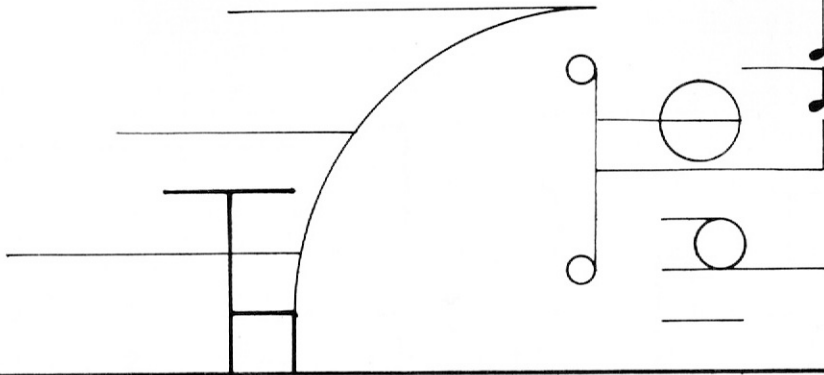
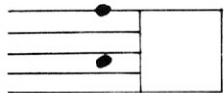

b

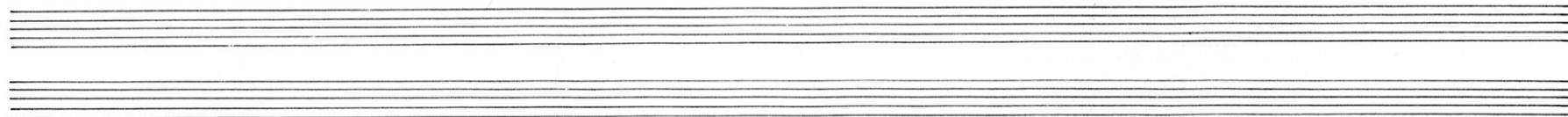

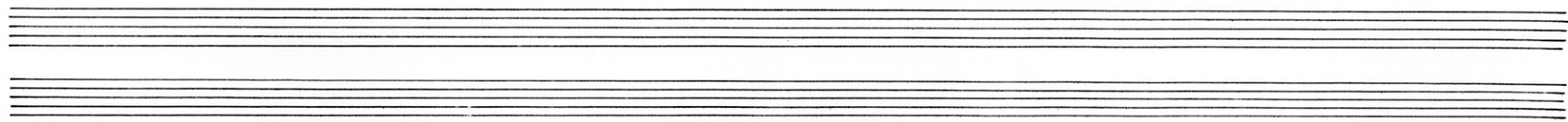
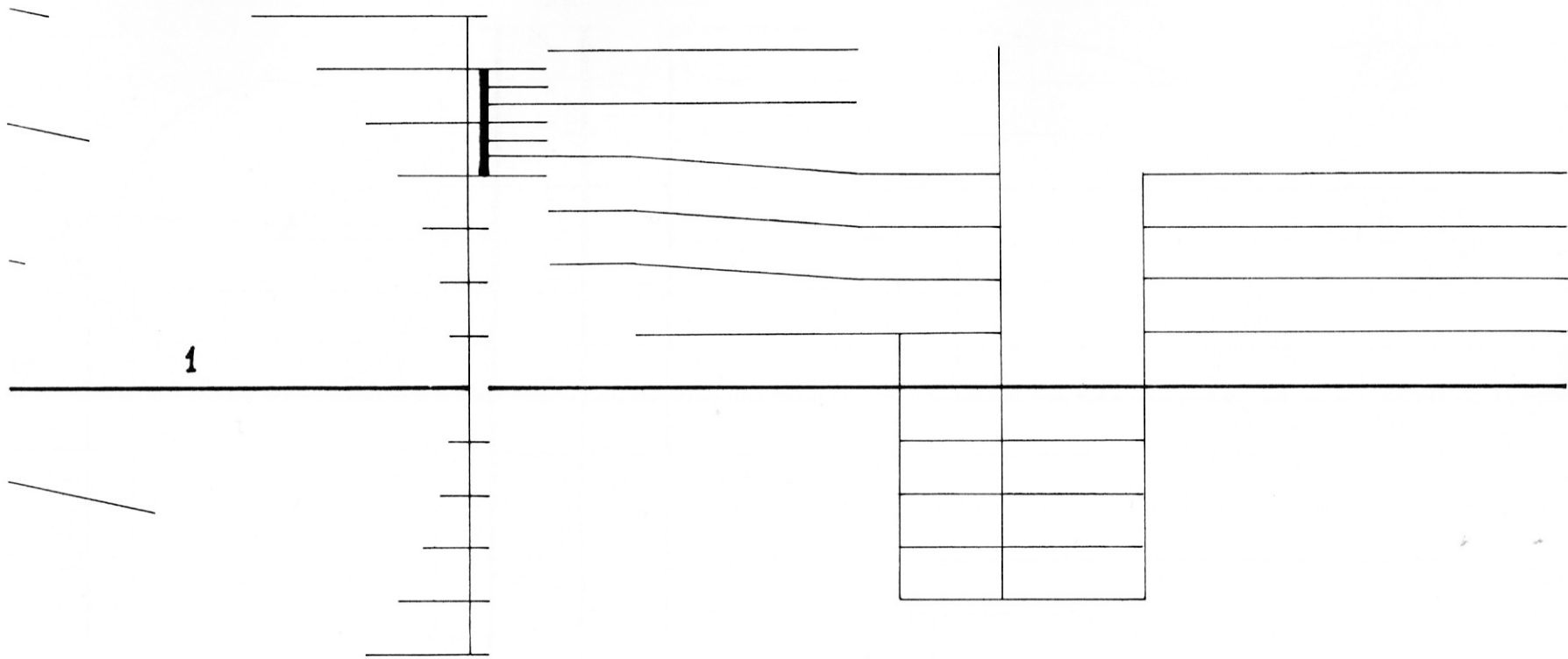

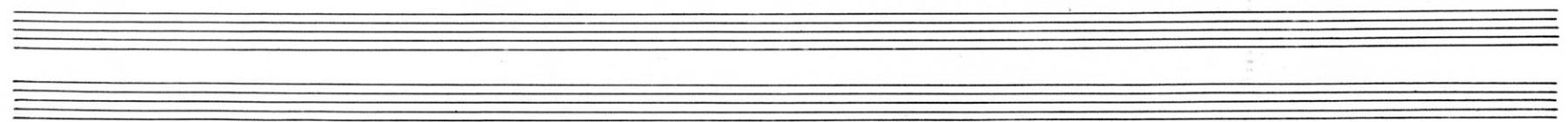
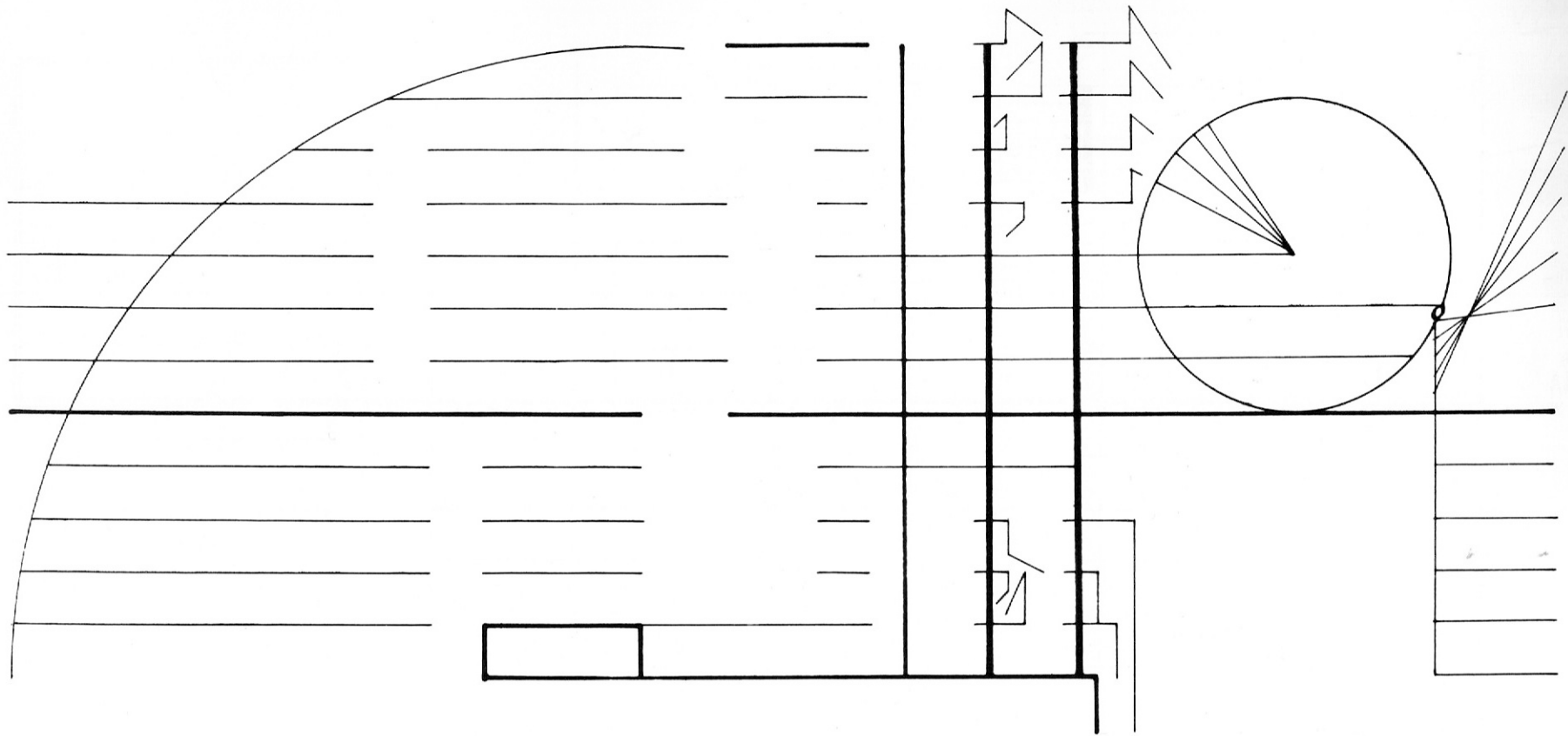

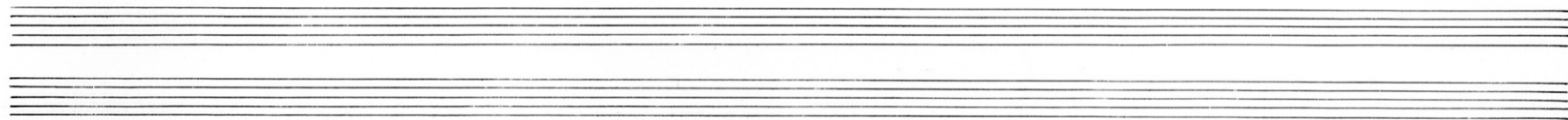
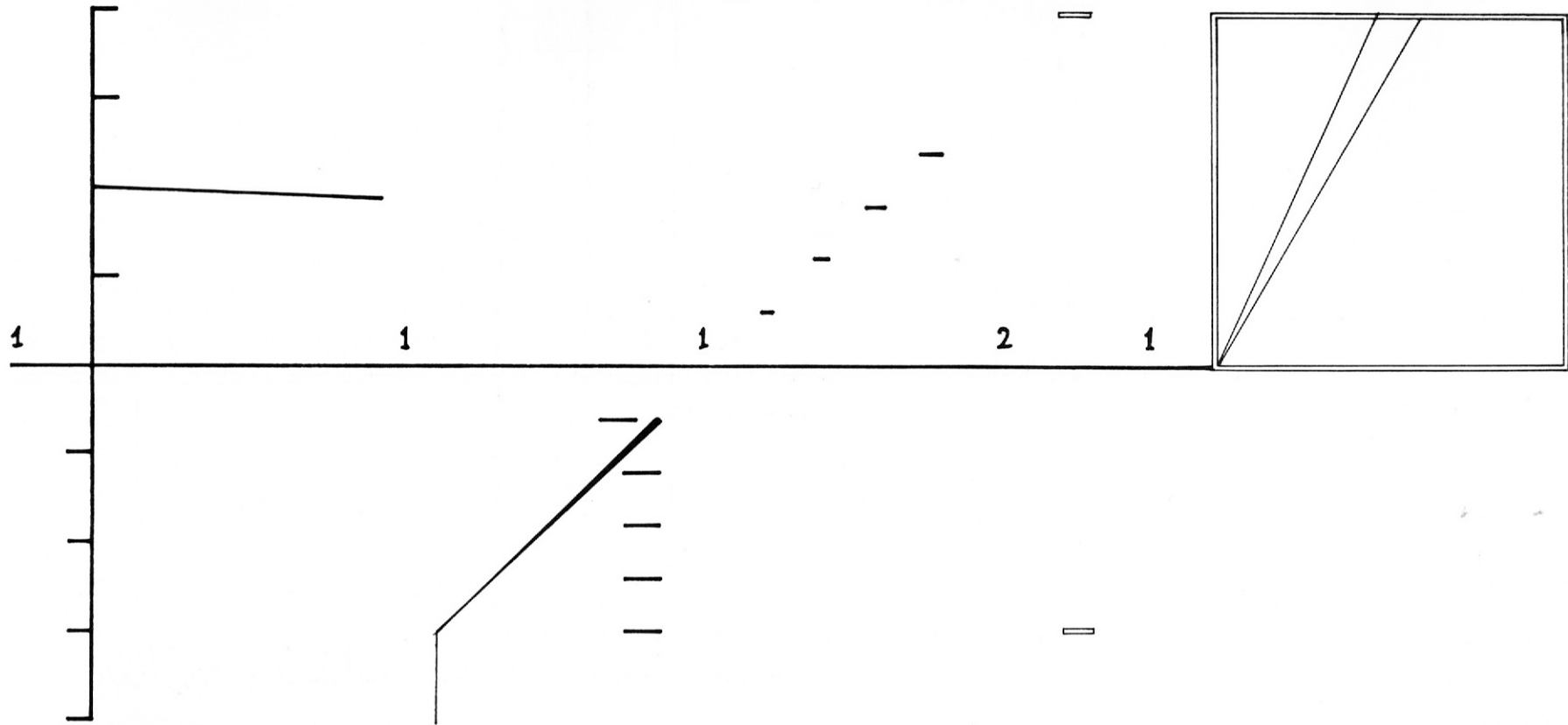

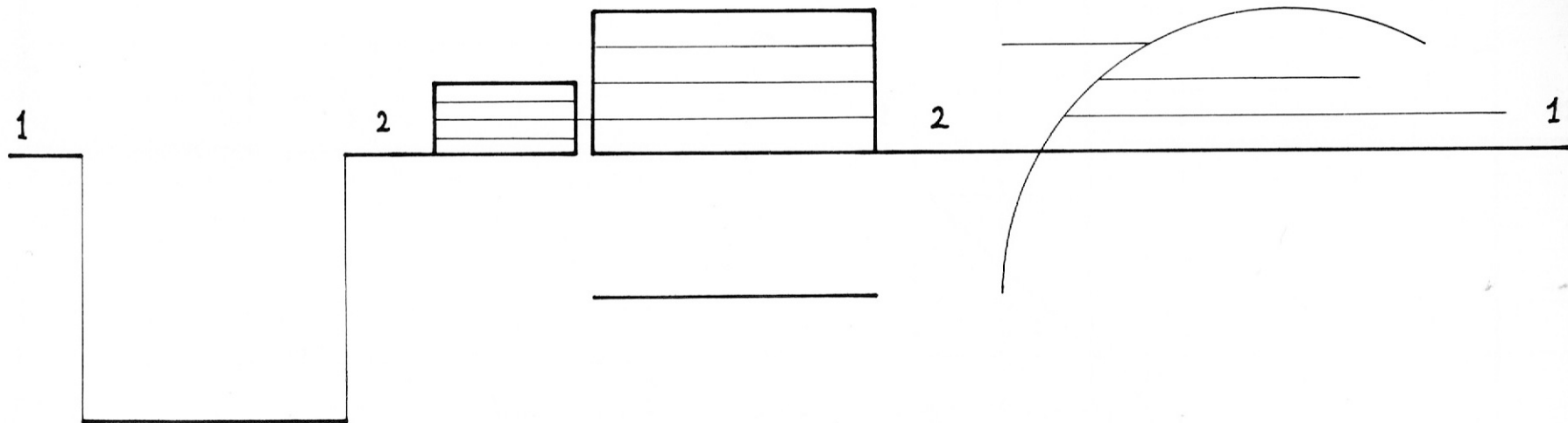

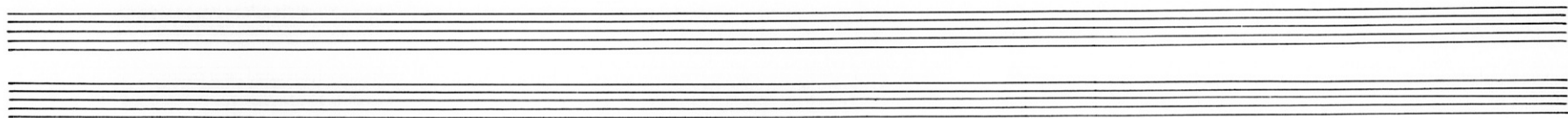
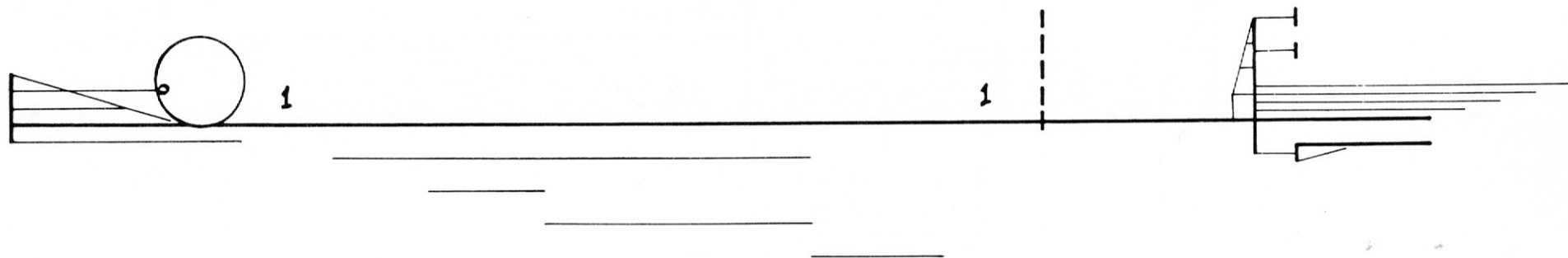

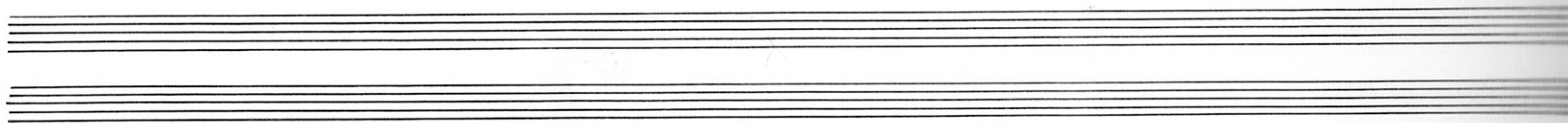
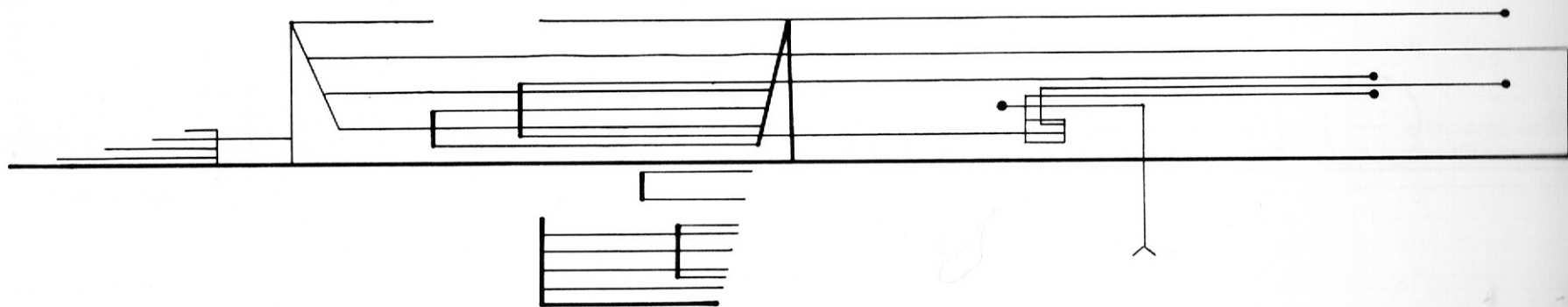

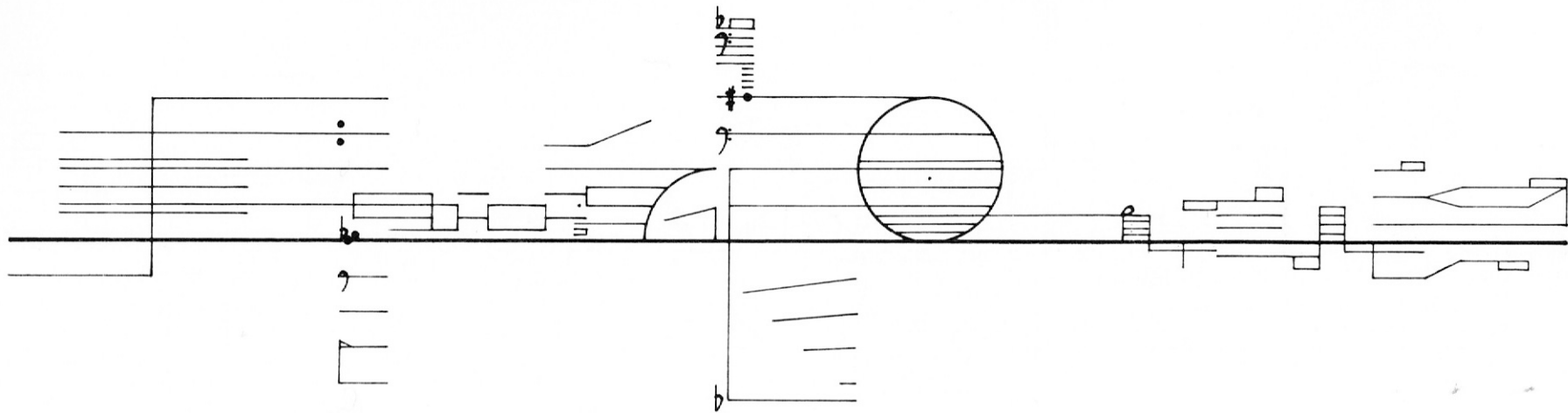

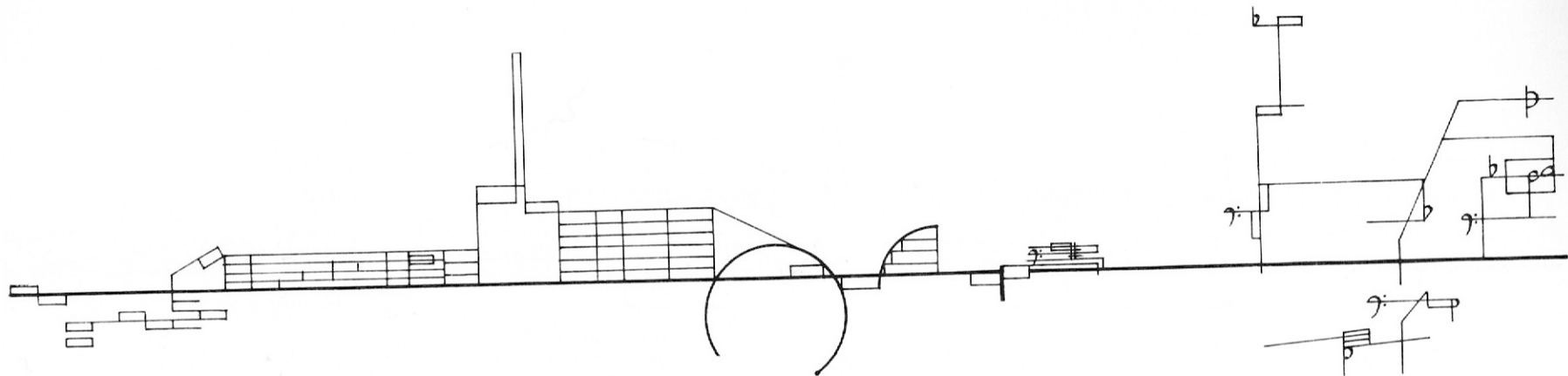

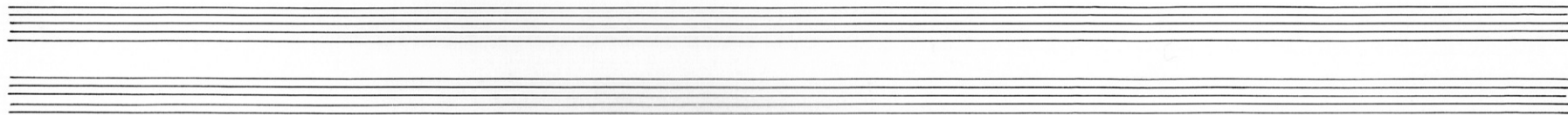
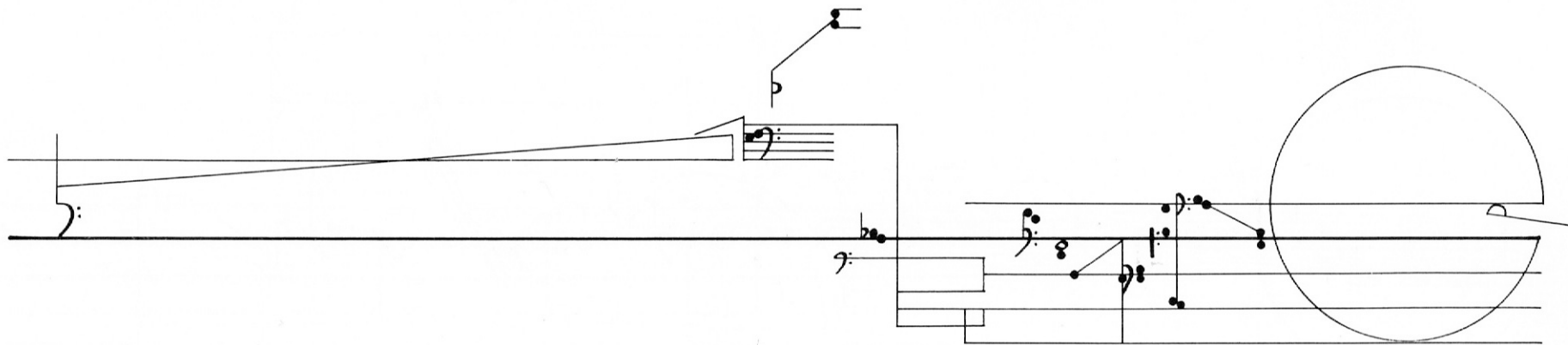

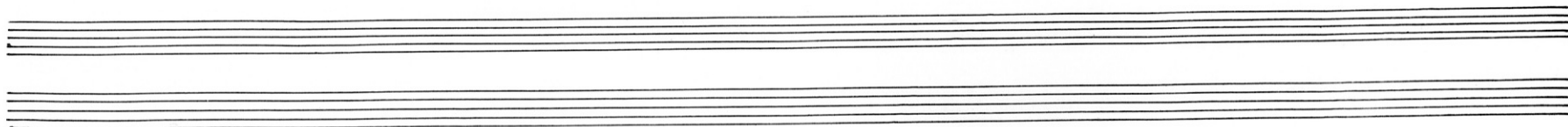
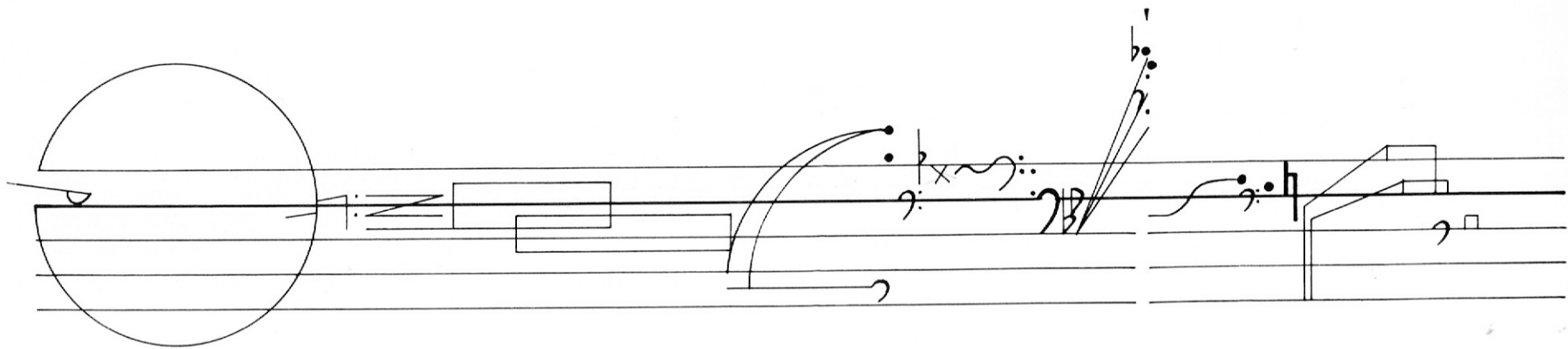

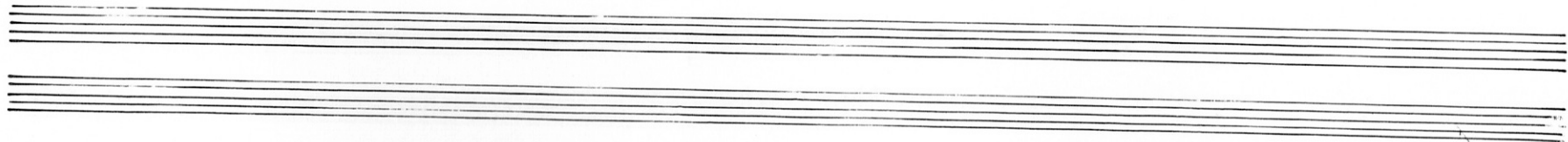
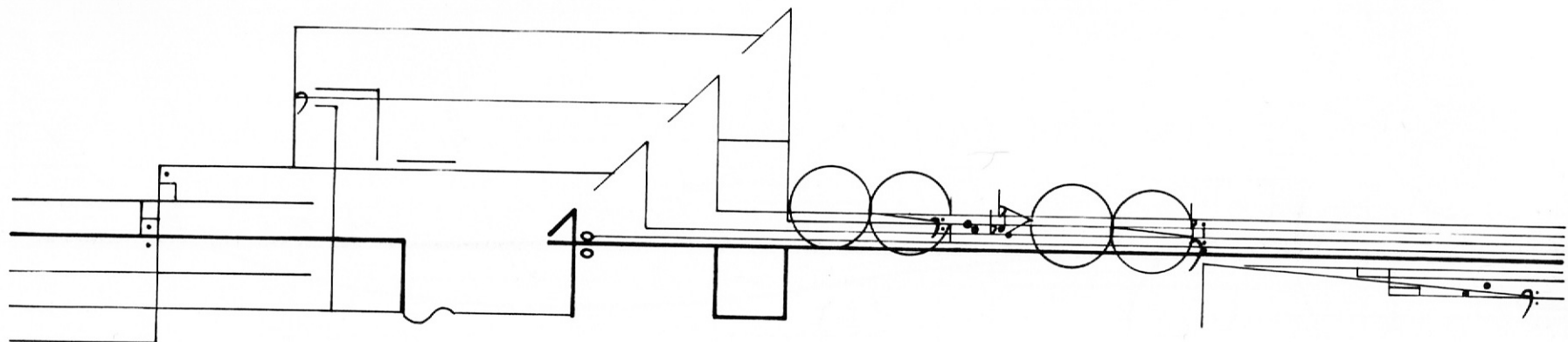

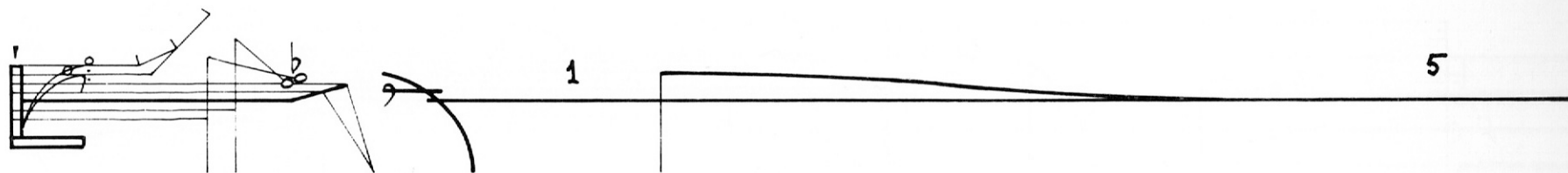

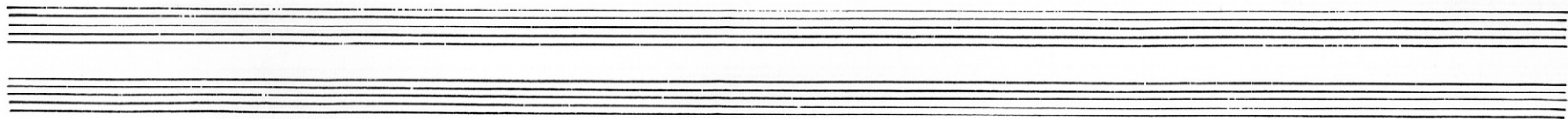
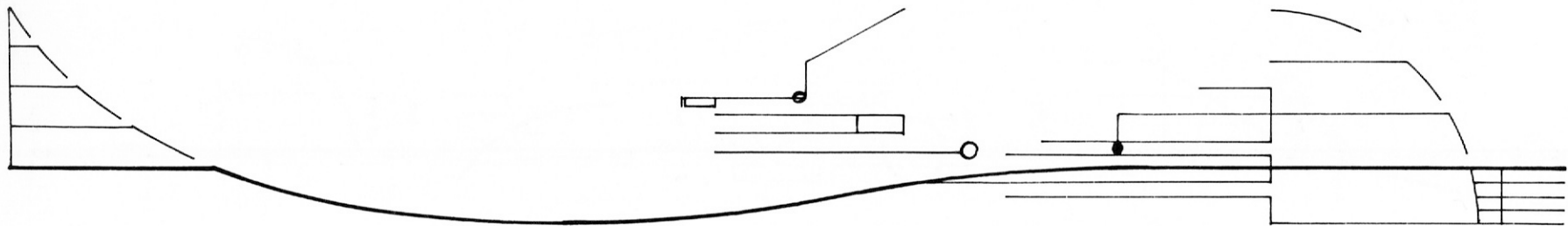

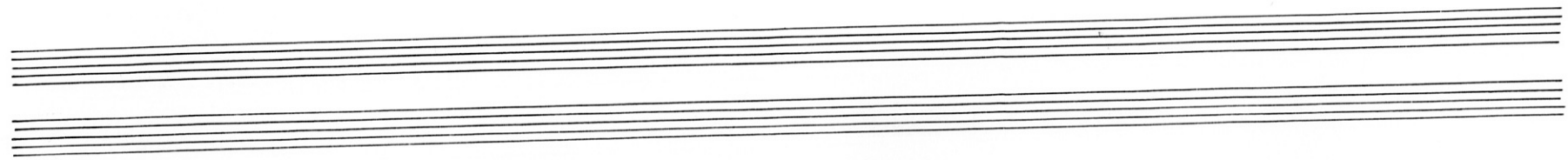
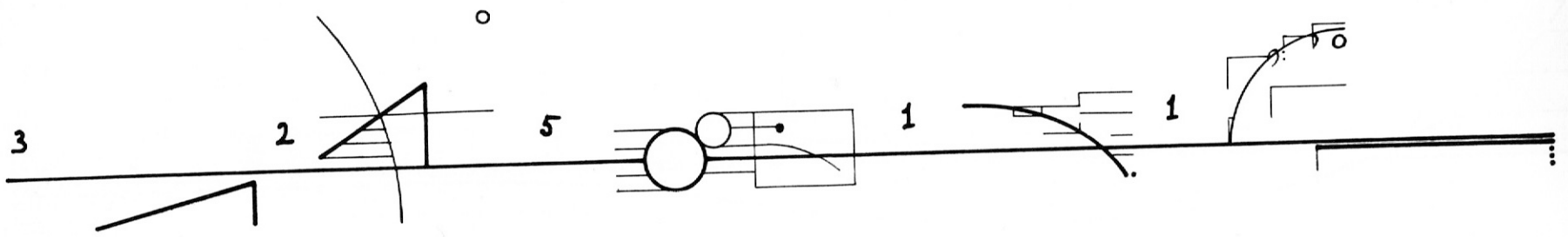

1 2 1

This section contains handwriting practice on a set of four horizontal lines. The numbers '1', '2', and '1' are positioned above the lines. The first '1' is above a solid line with a dot below it. The '2' is above a solid line with a dot below it. The second '1' is above a solid line with a dot below it. A vertical line is drawn from the top line to the bottom line, passing through the '2'. To the right, there are several horizontal lines of varying styles: solid, dashed, and dotted, some with small gaps or breaks.

This section contains handwriting practice on a set of four horizontal lines. It features several horizontal lines of varying styles: solid, dashed, and dotted. Some lines are slightly slanted. There are also several small dots scattered around the lines, some appearing to be part of the practice or as artifacts.

This section contains two sets of empty handwriting practice lines, each consisting of four horizontal lines. The lines are evenly spaced and extend across the width of the page.

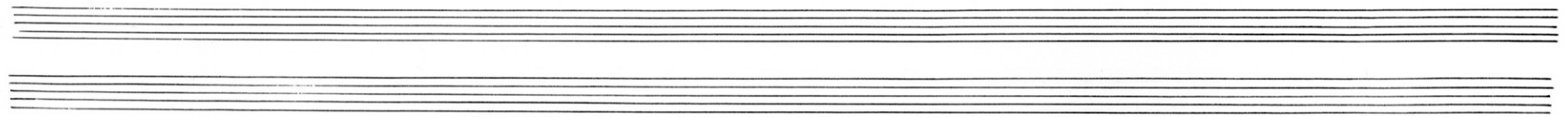
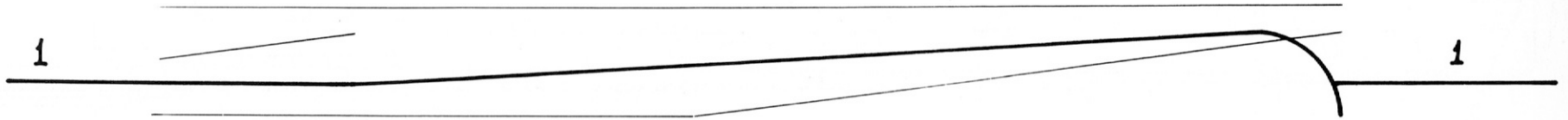

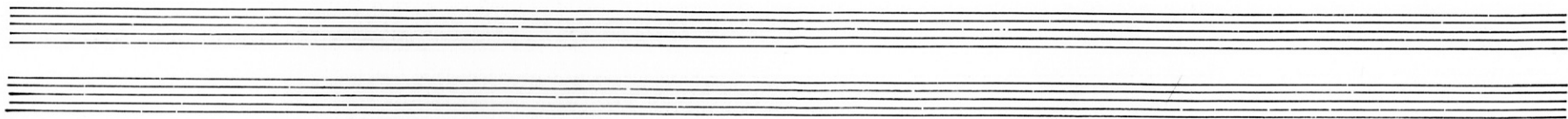
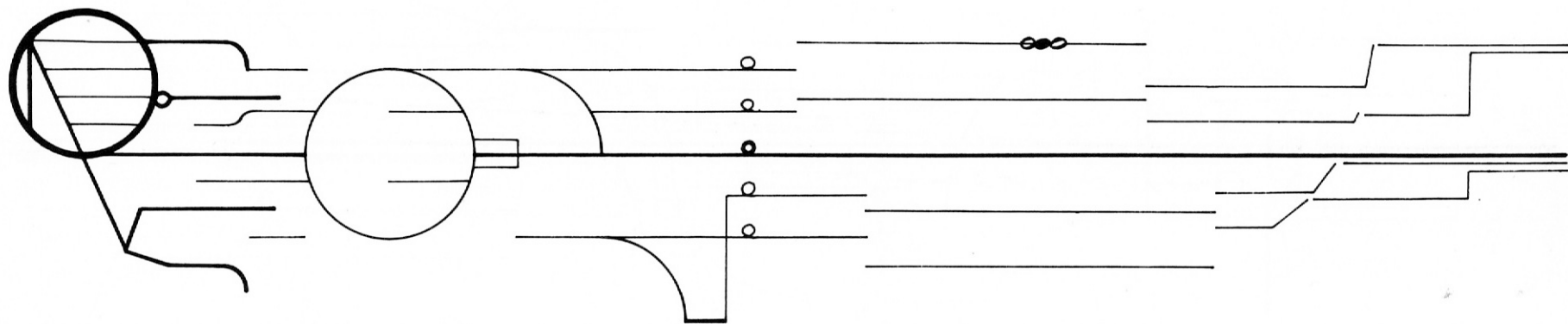

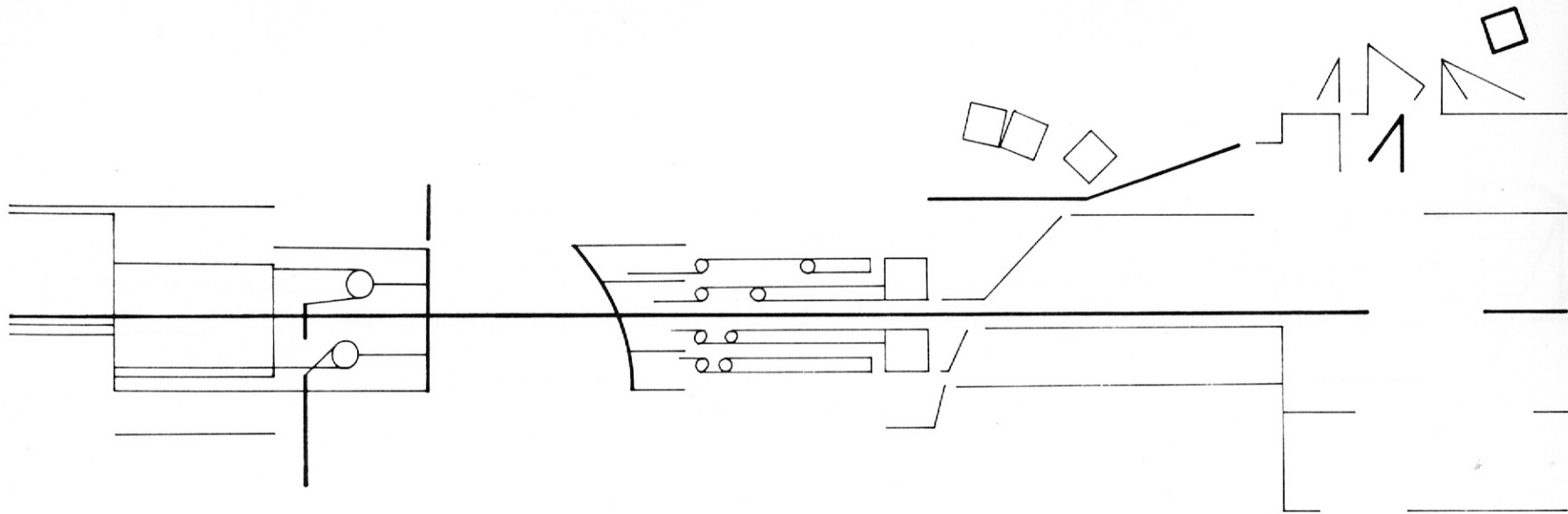

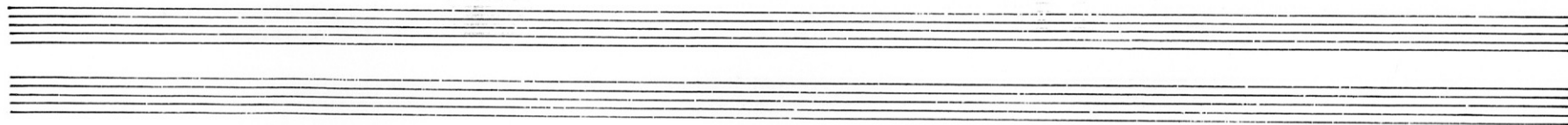
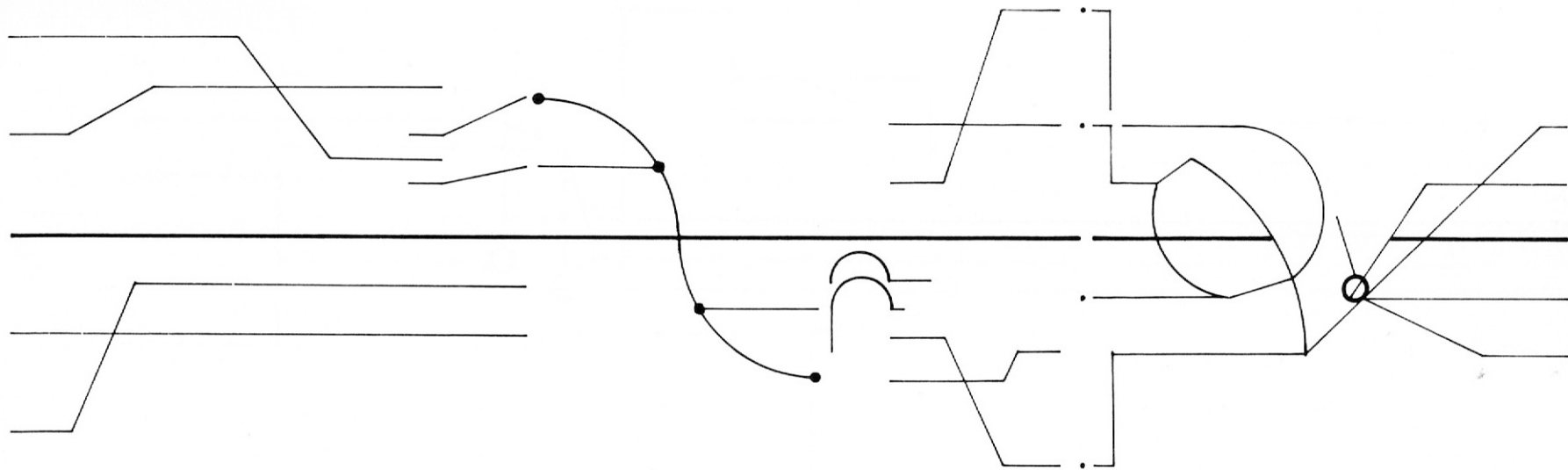

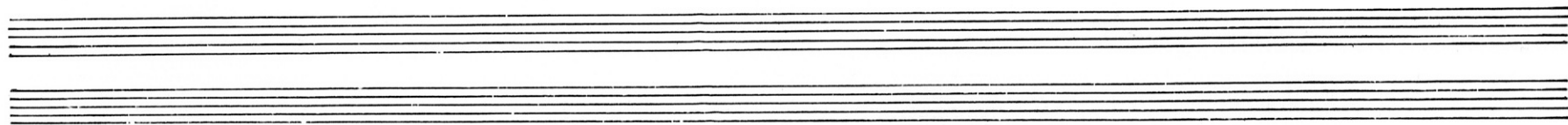
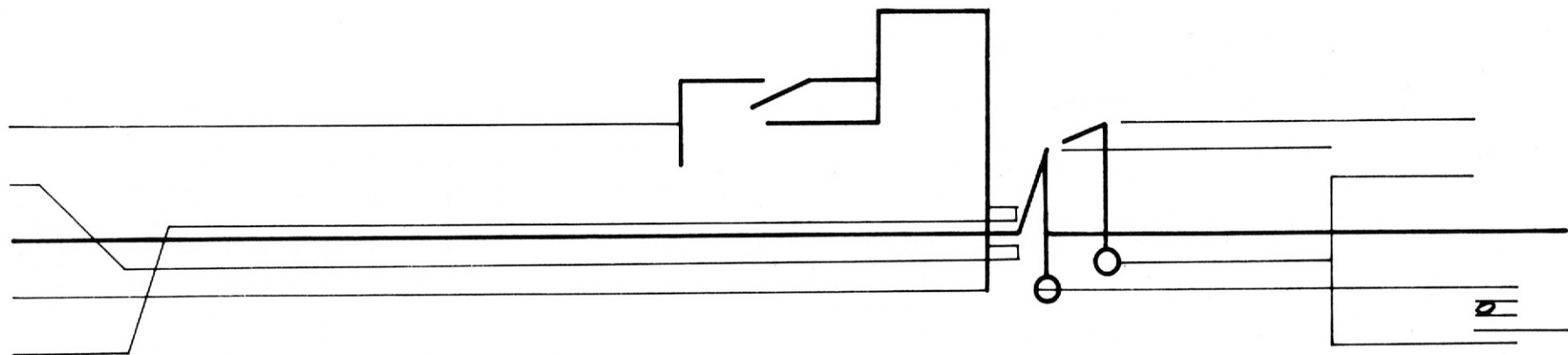

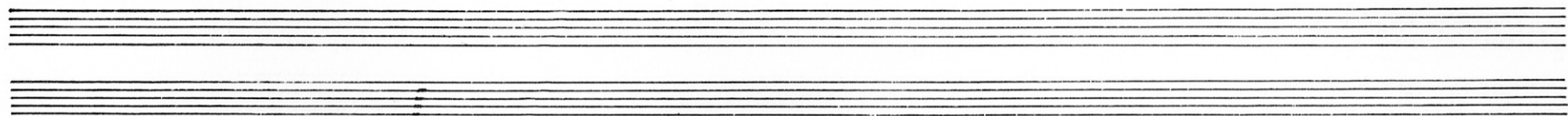
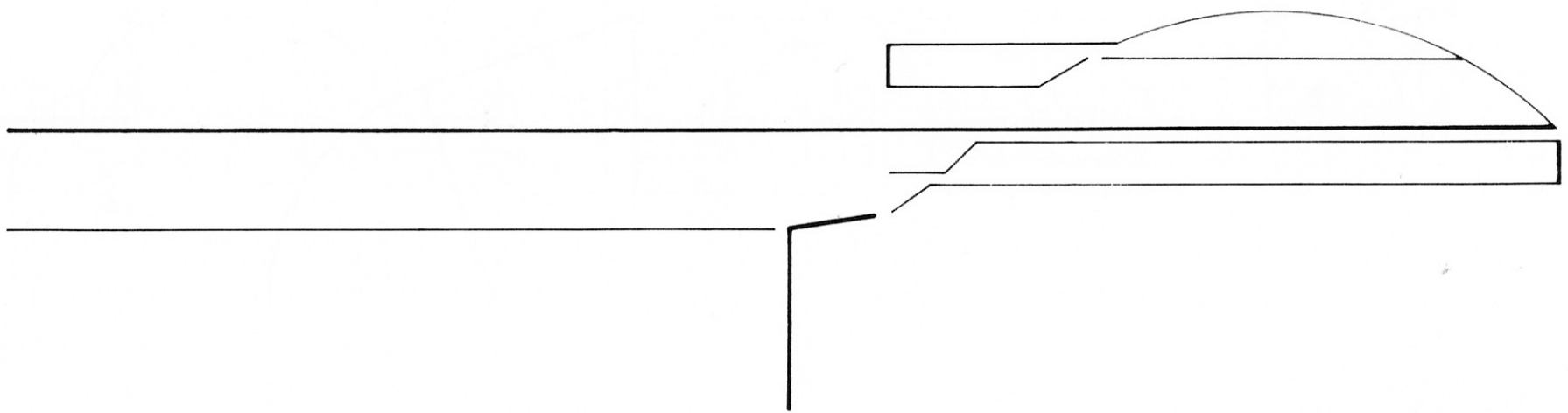

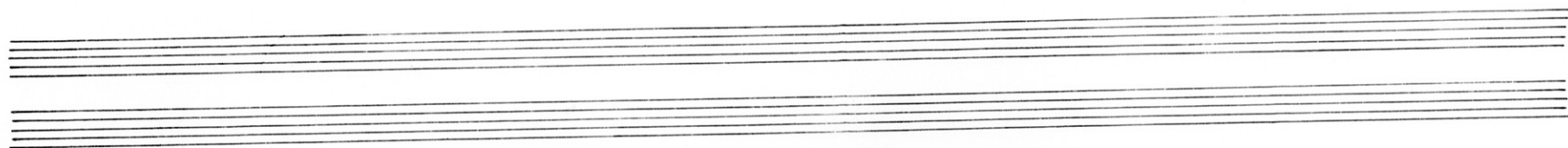
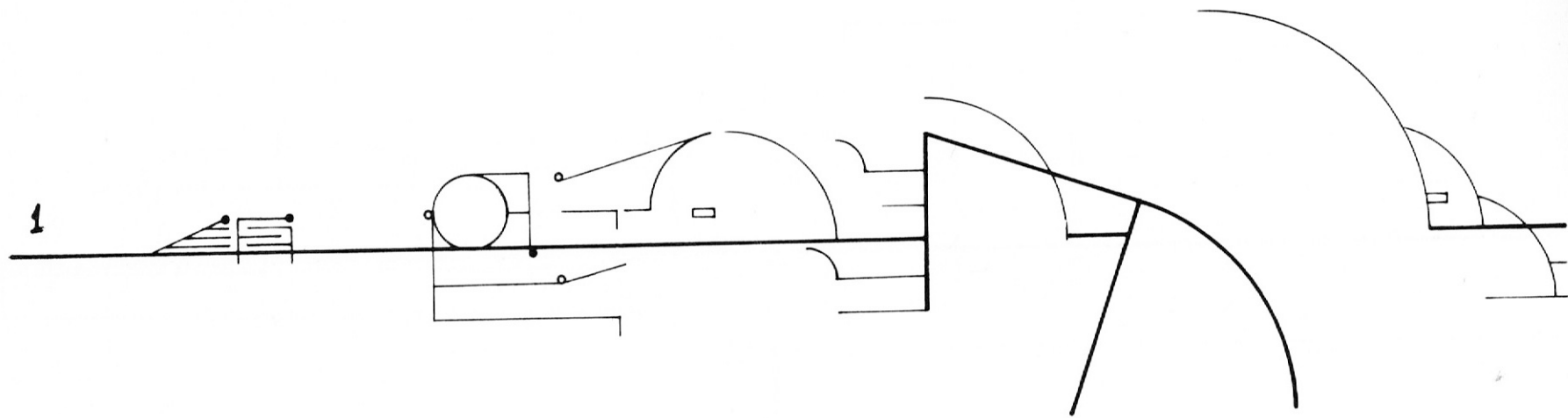

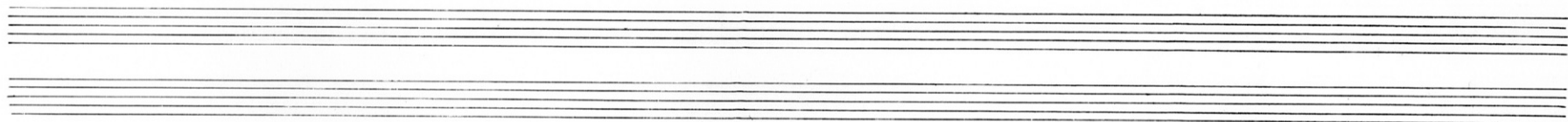
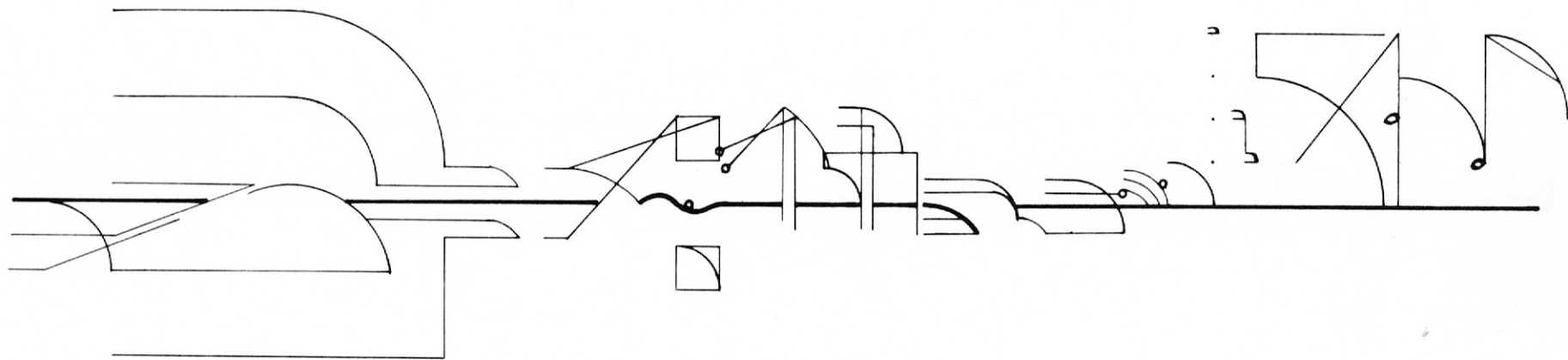

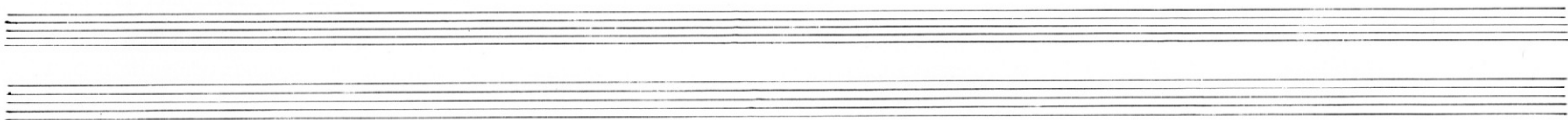
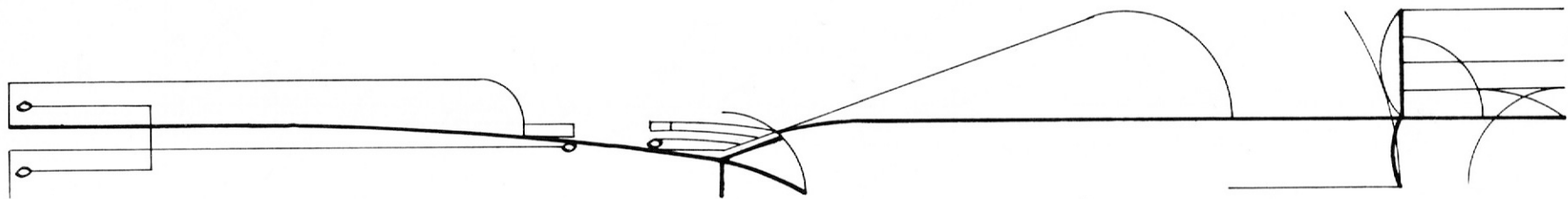

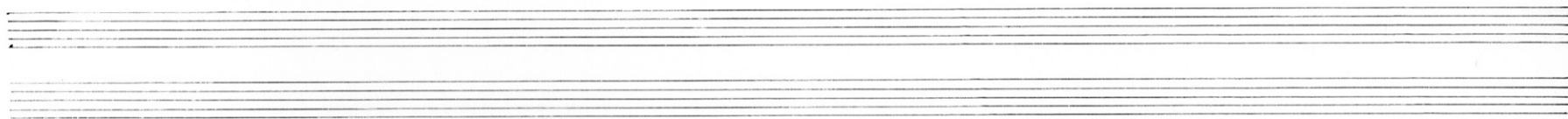
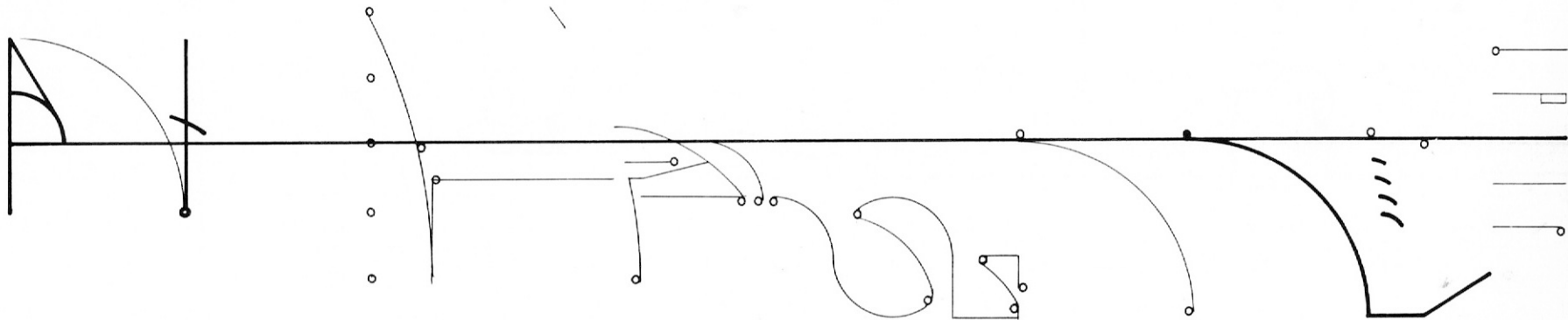

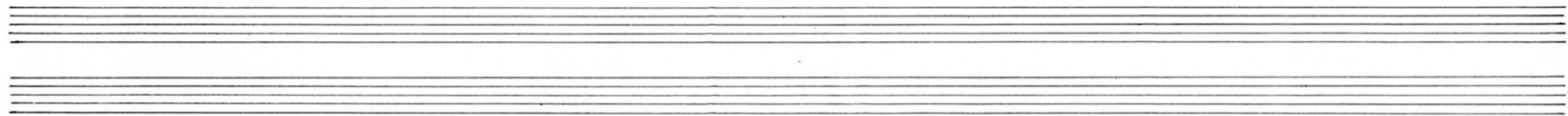
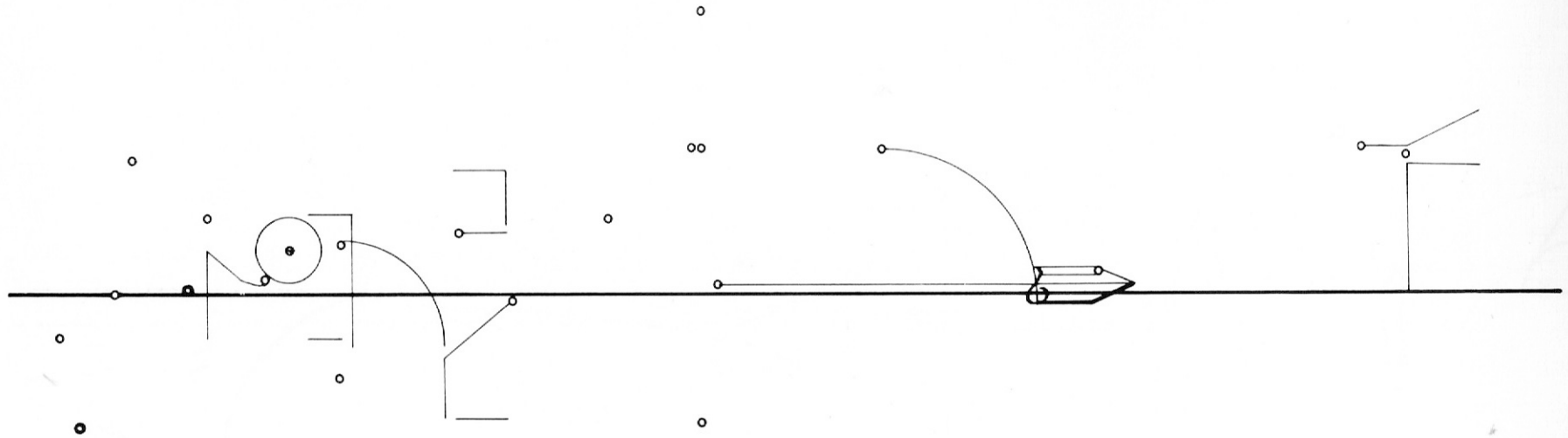

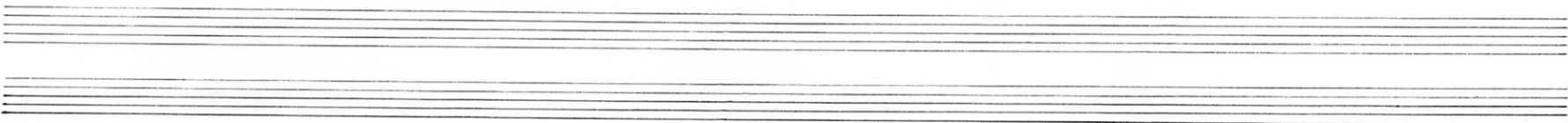
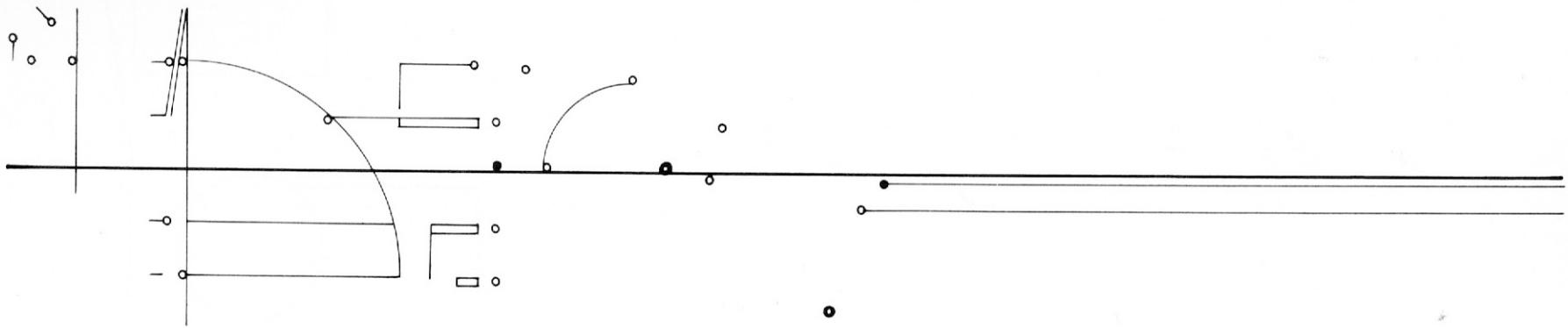

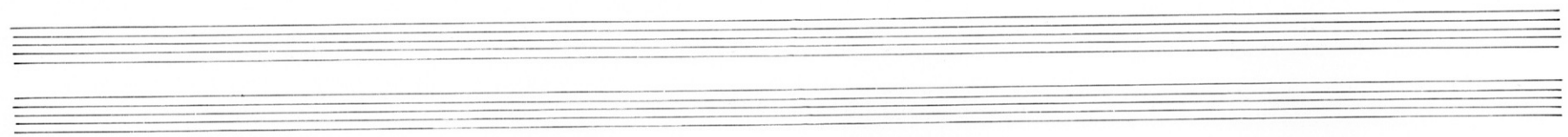
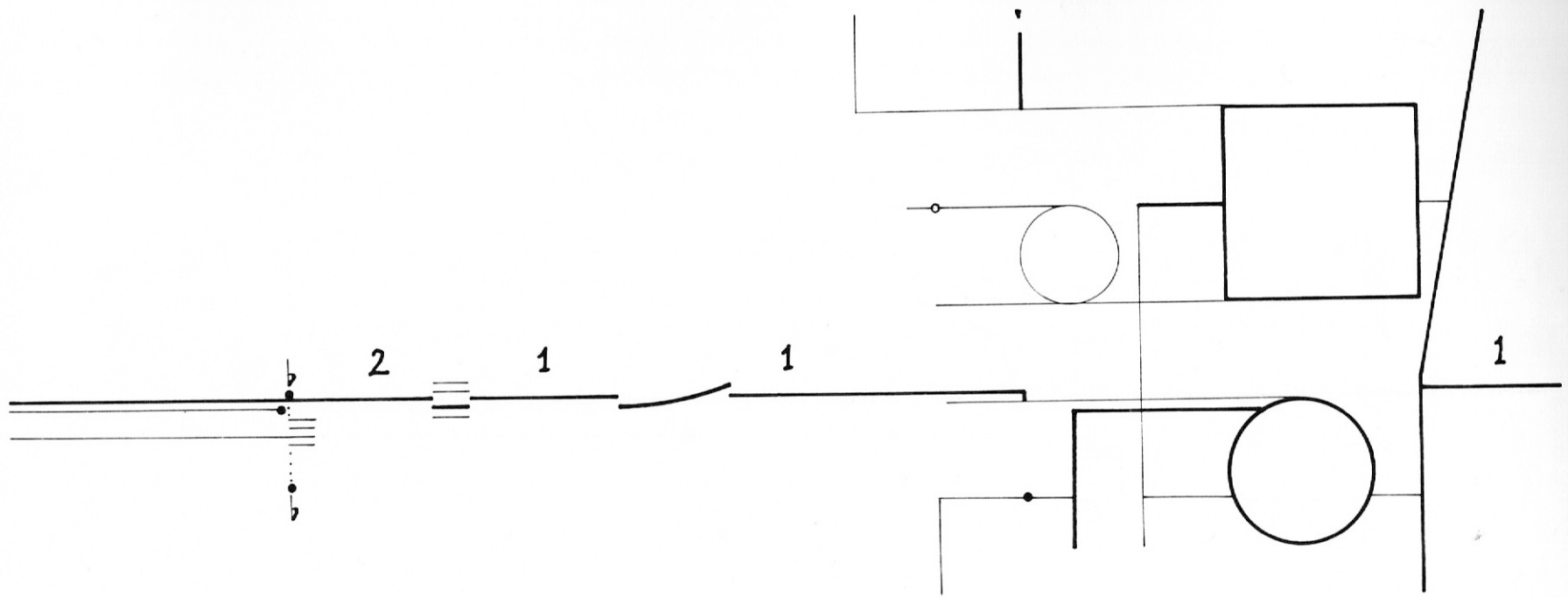

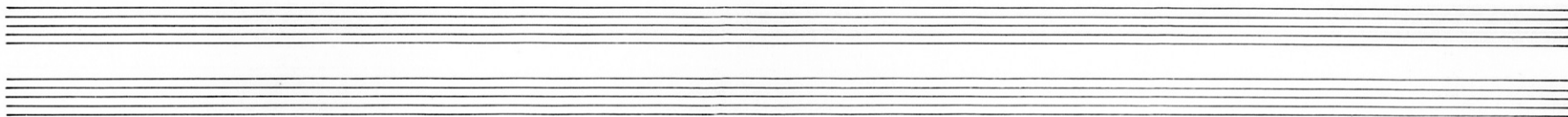
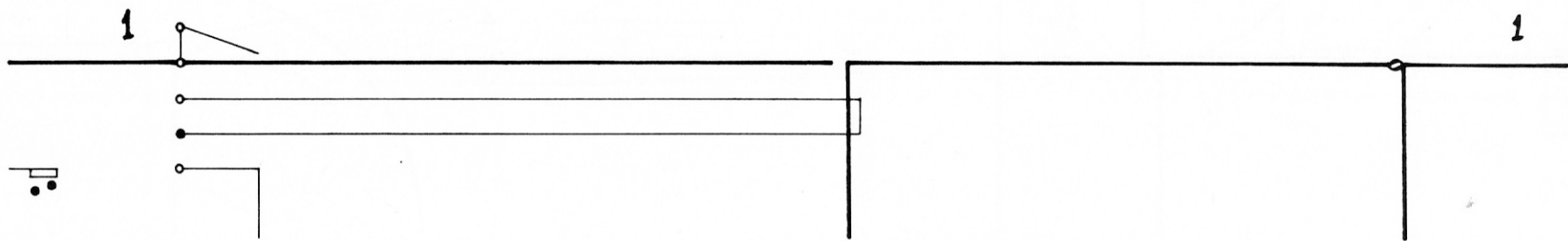

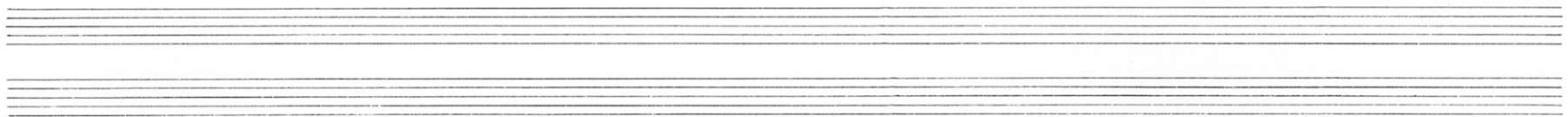
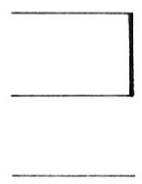
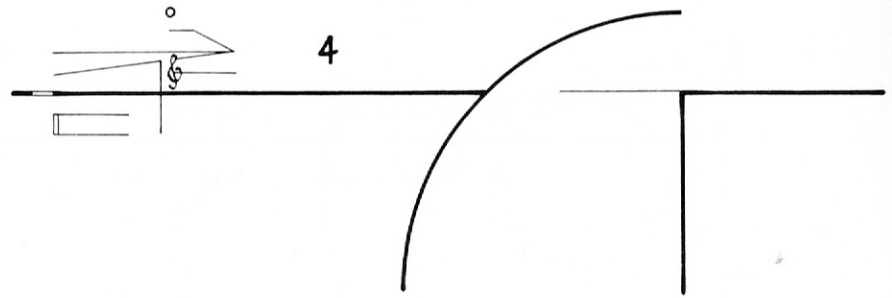
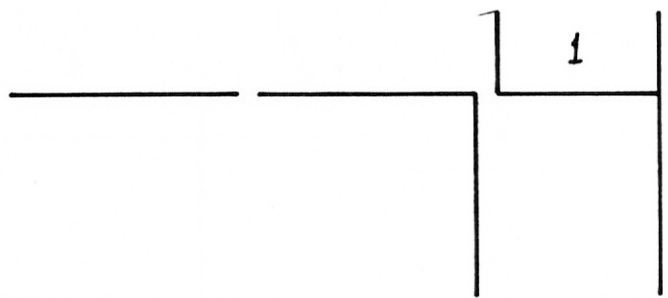

4

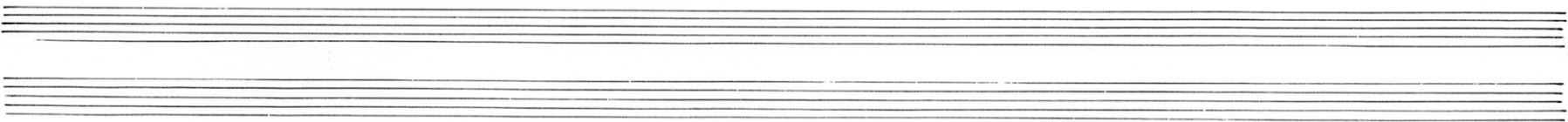

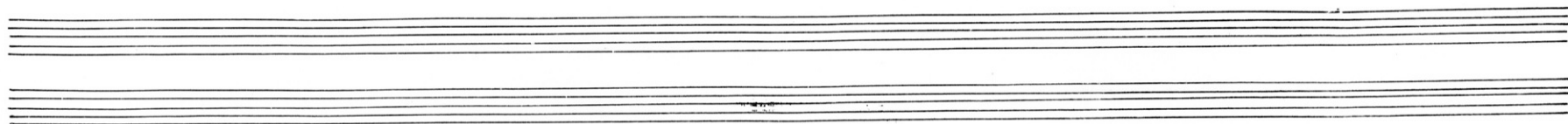
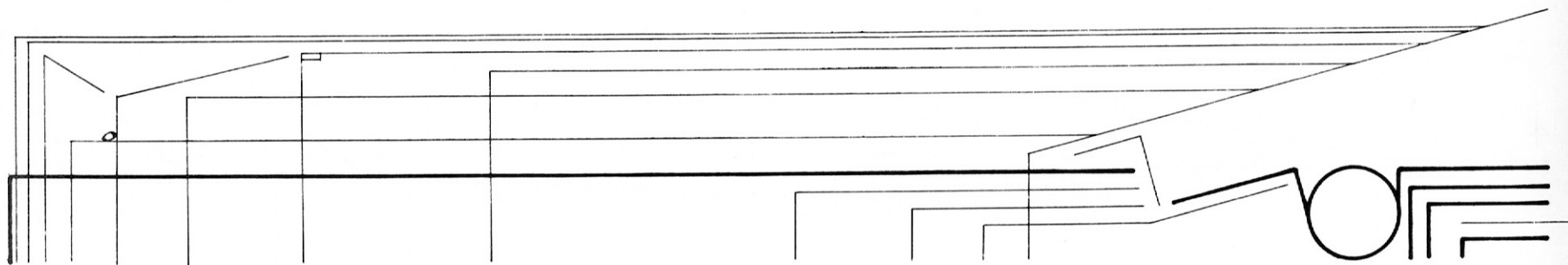

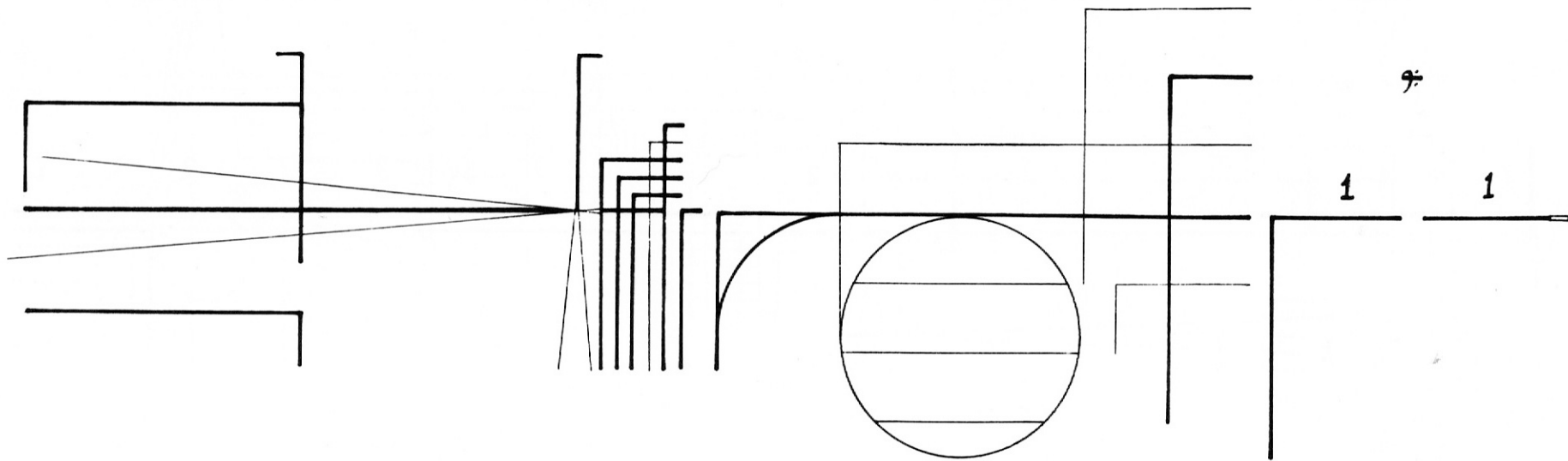

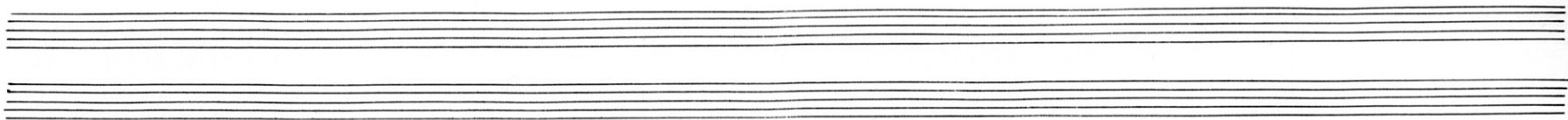
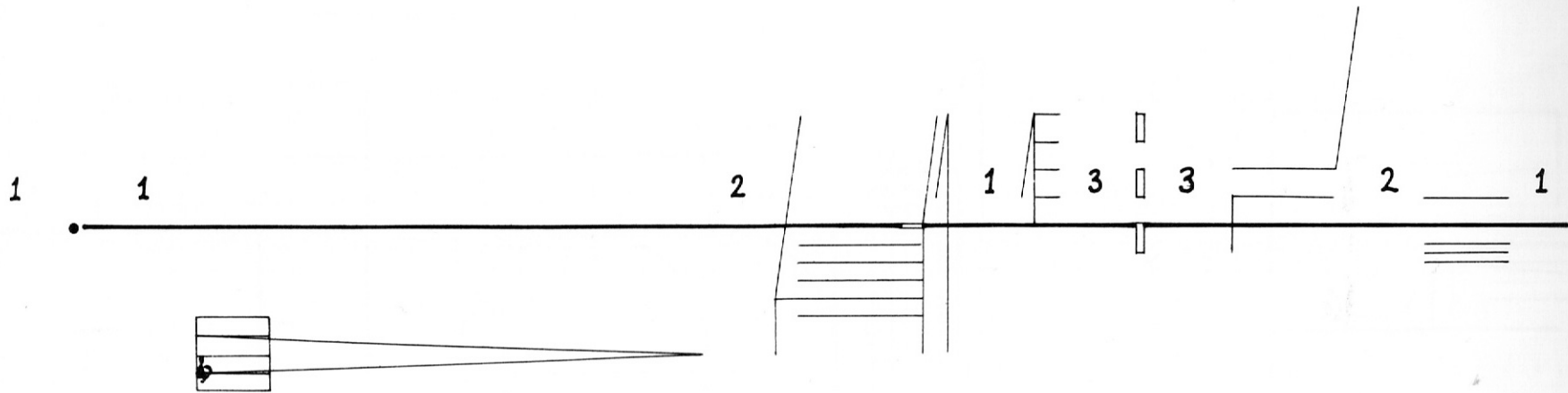

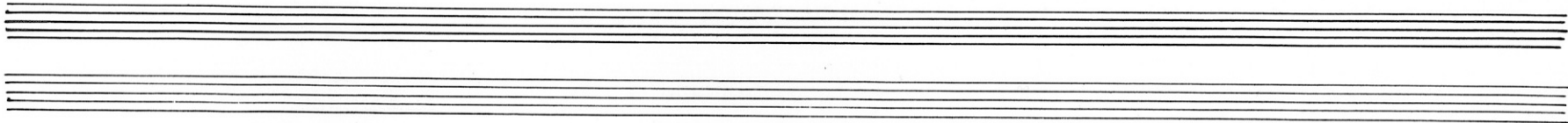
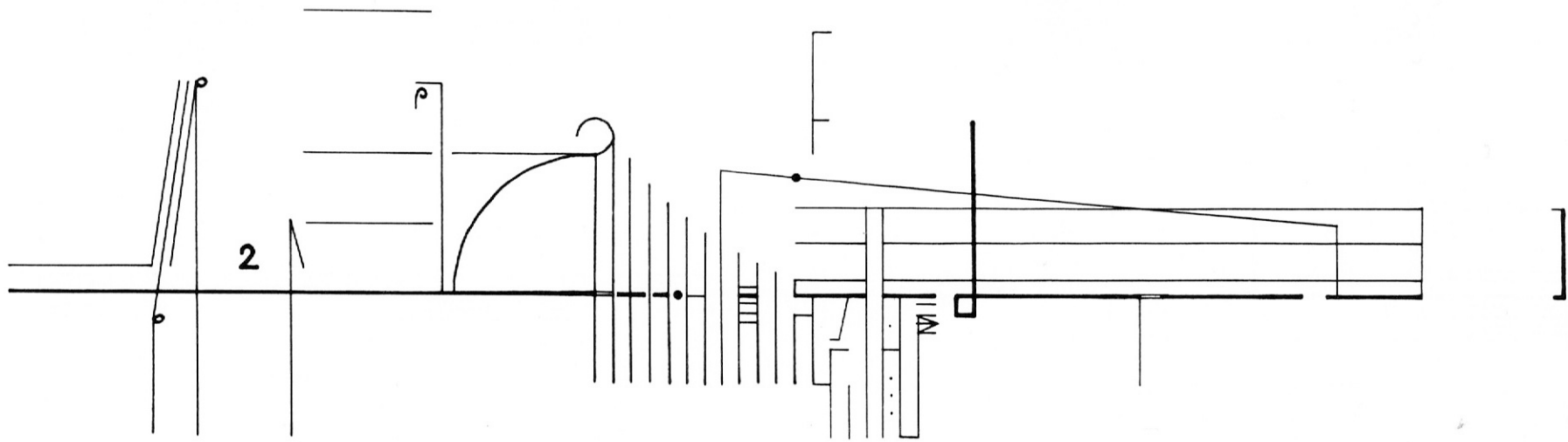

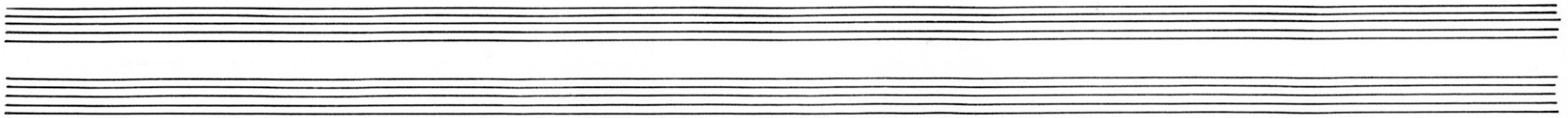
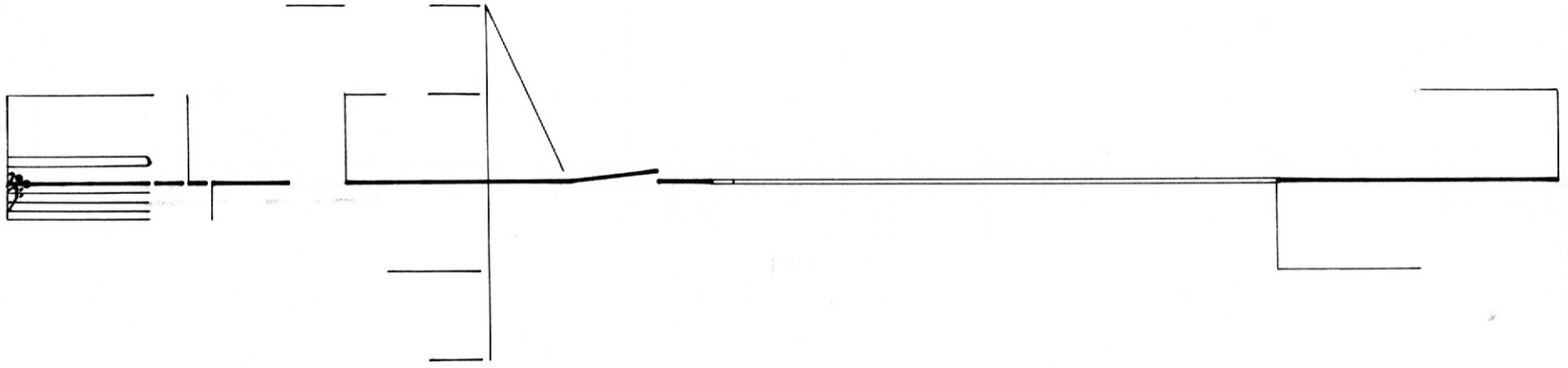

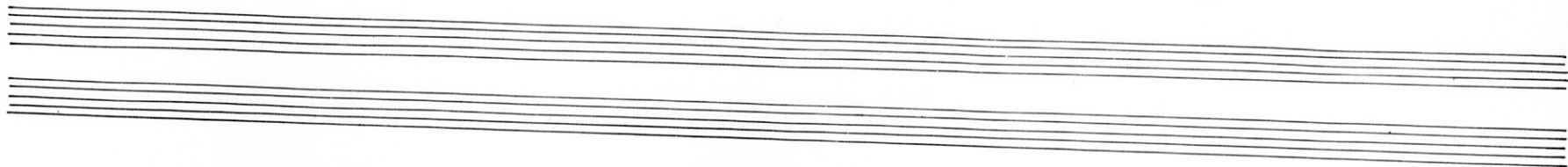
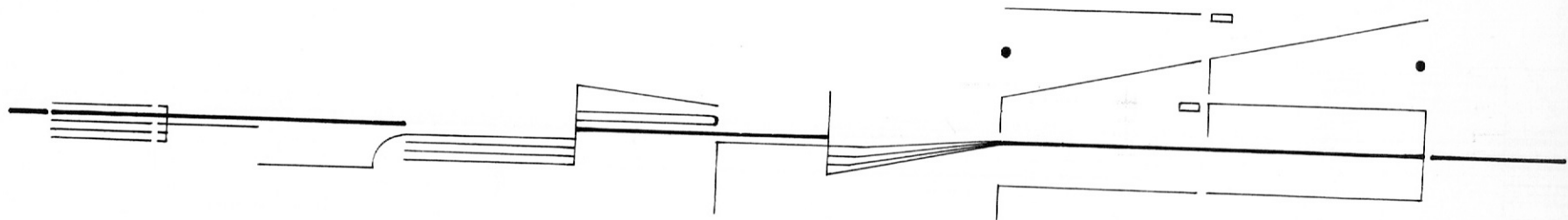

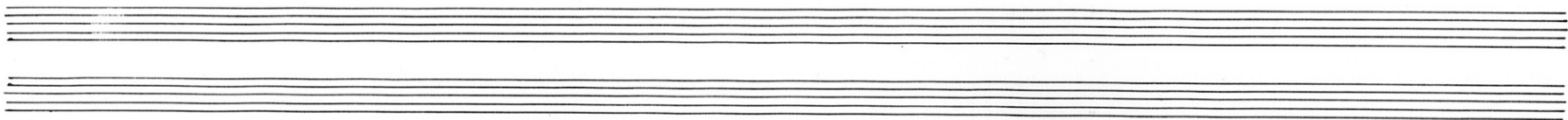
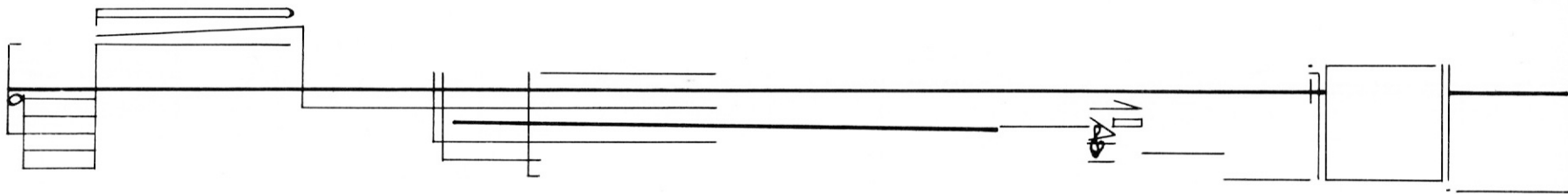

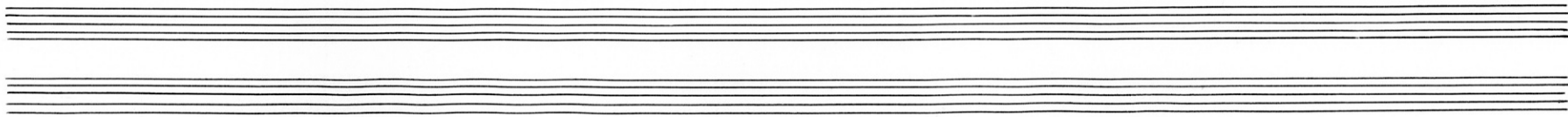
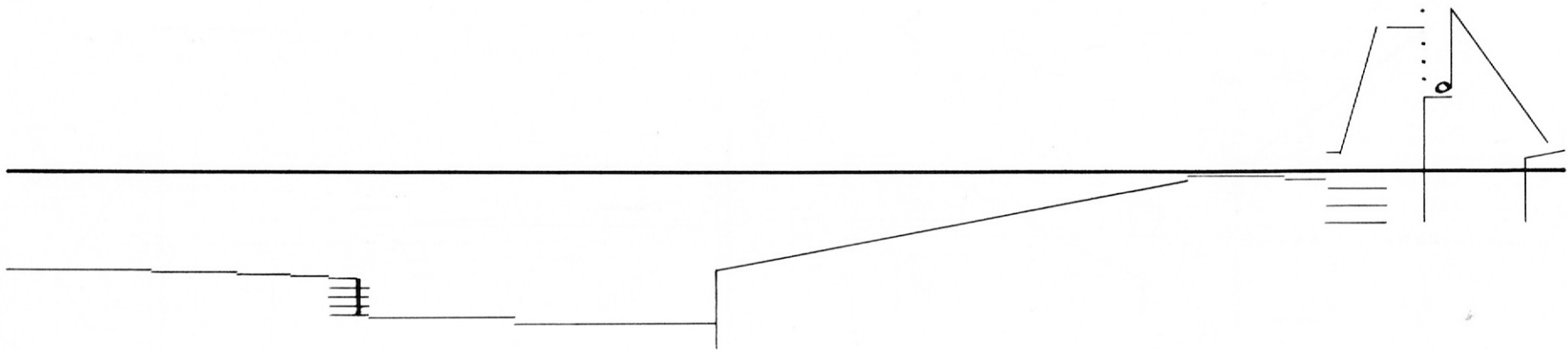

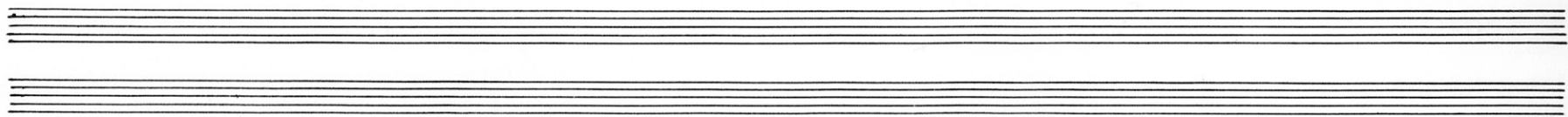
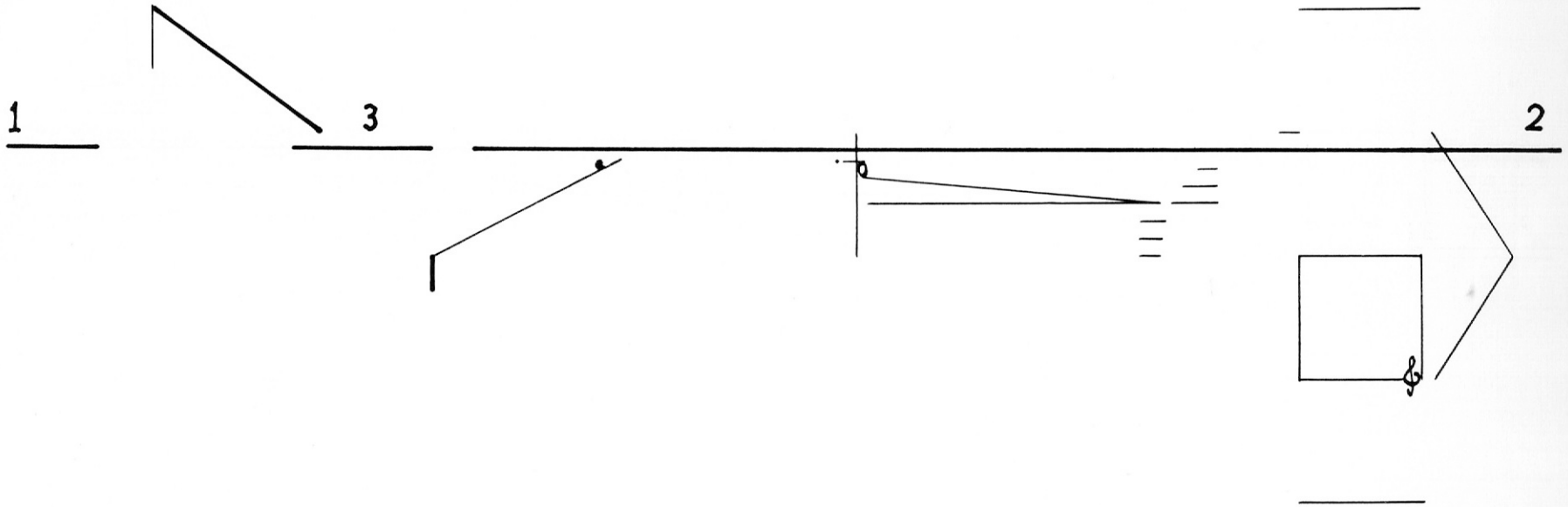

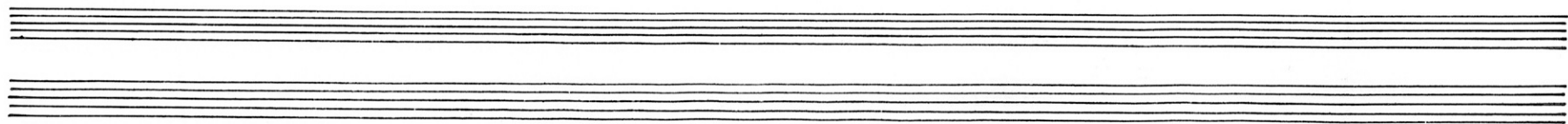
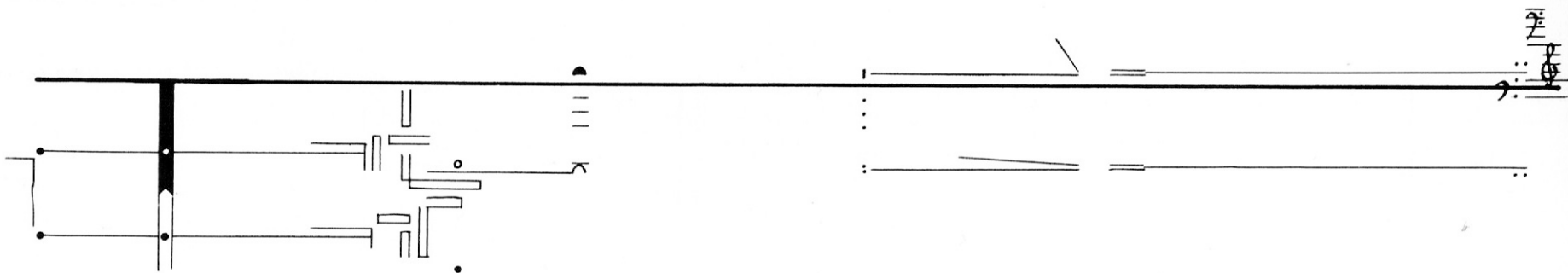

Two sets of empty musical staves, each consisting of five horizontal lines. They are positioned at the bottom of the page, below the main musical notation.

&

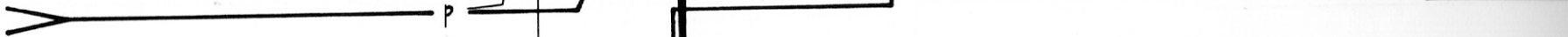
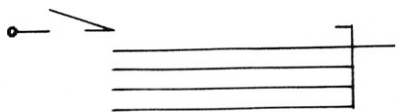

7

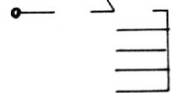

p

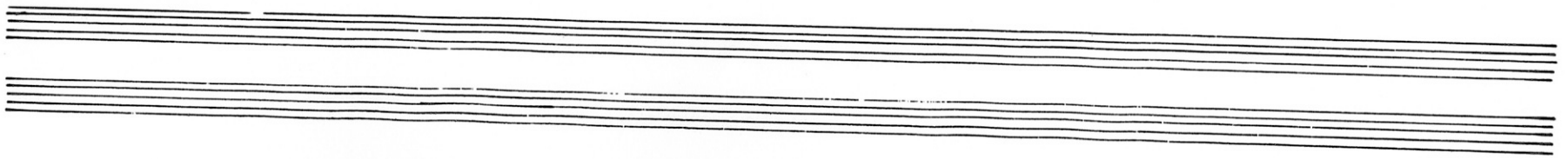
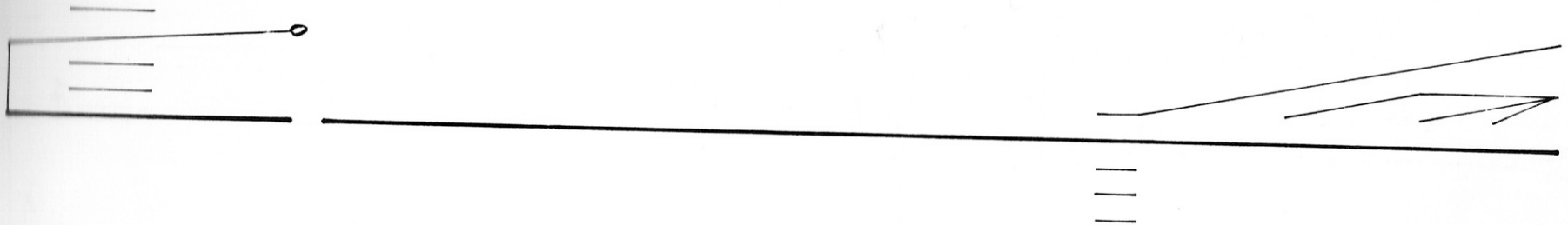

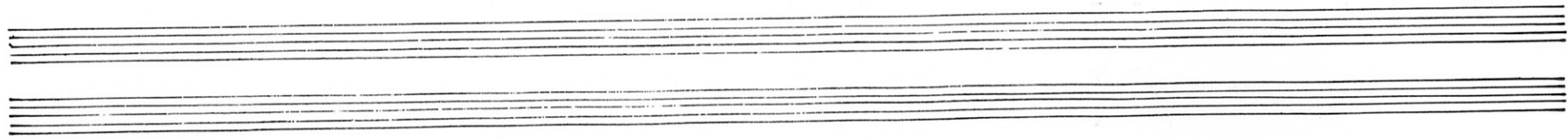
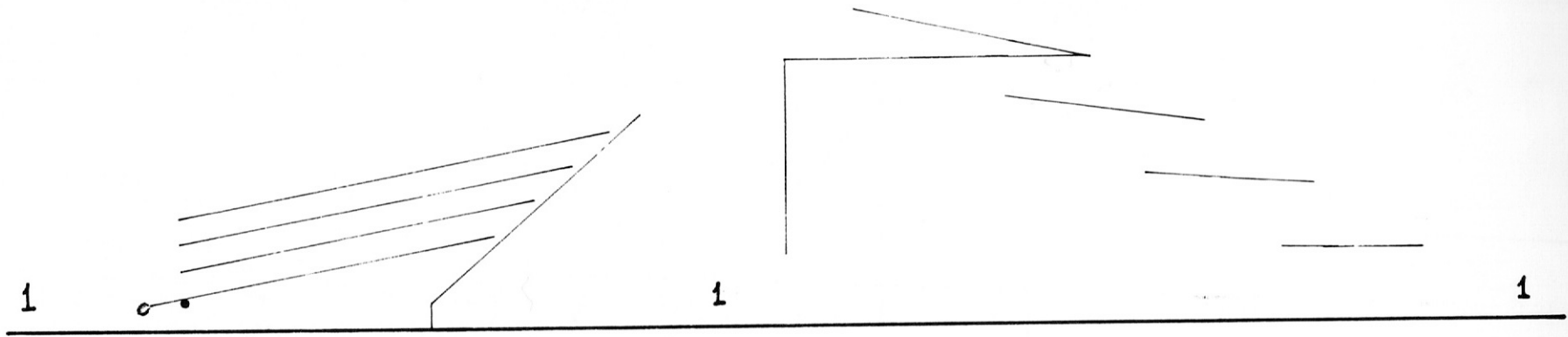

-

-

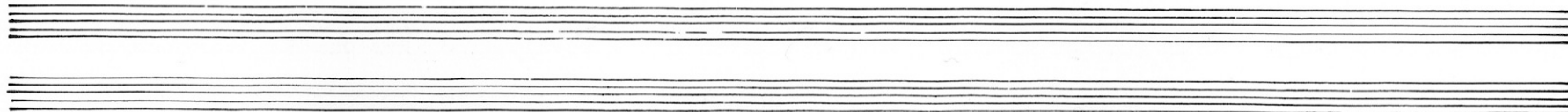

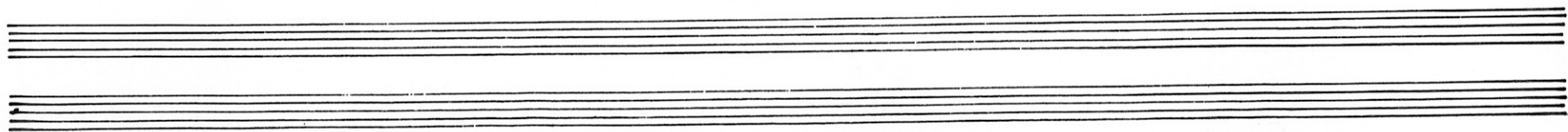
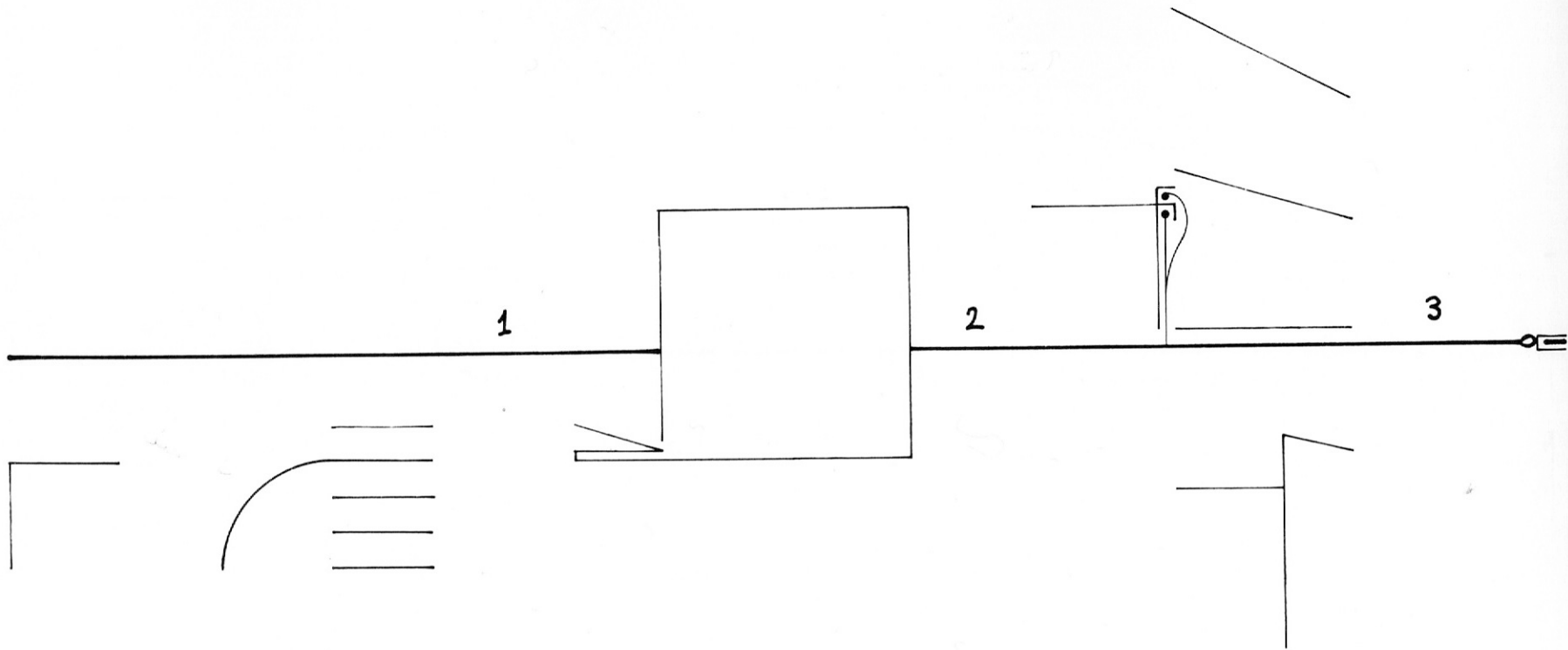

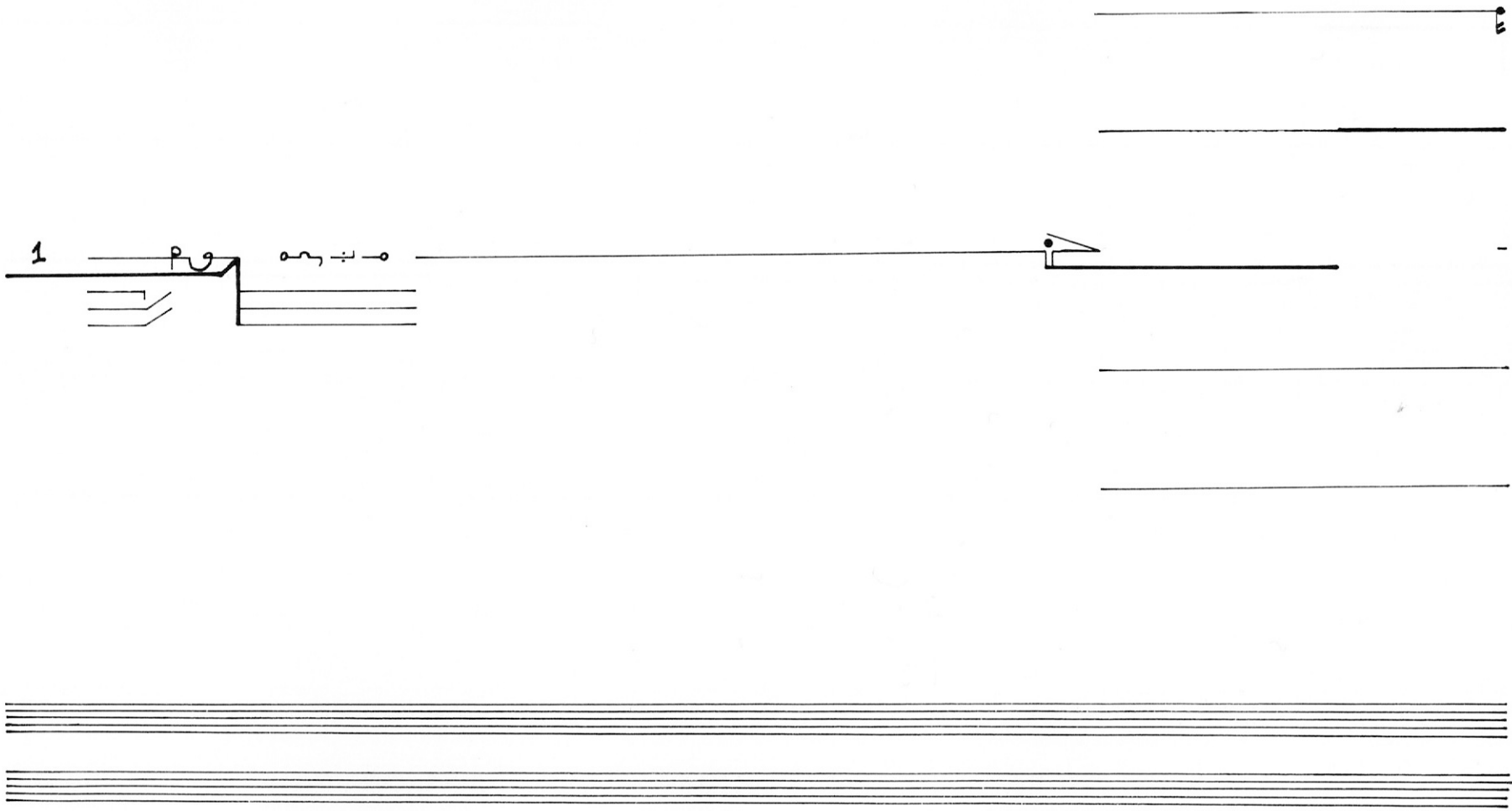

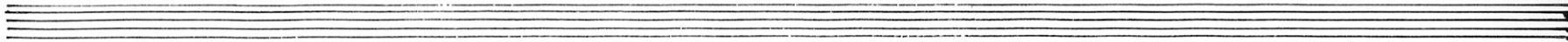
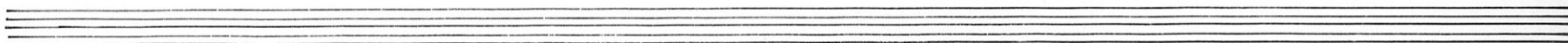
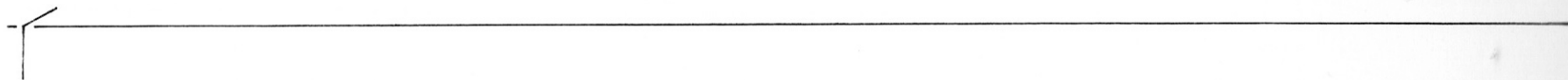
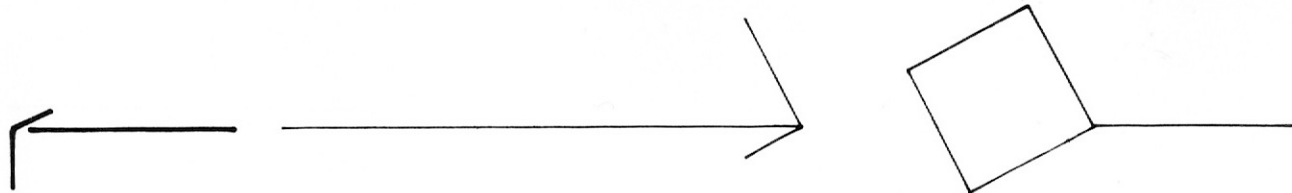

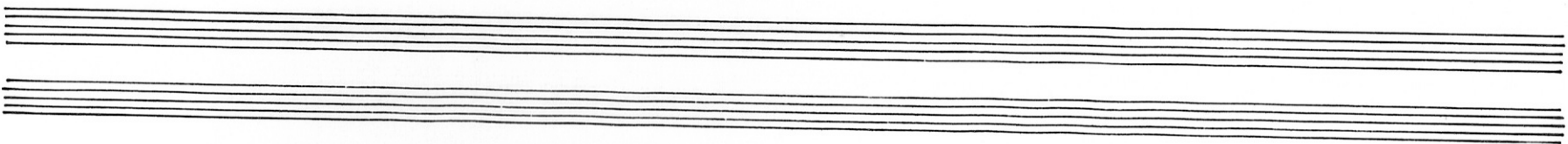
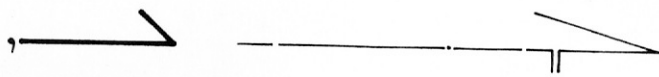

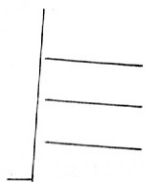

1

2

1

.

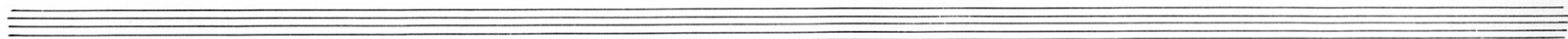
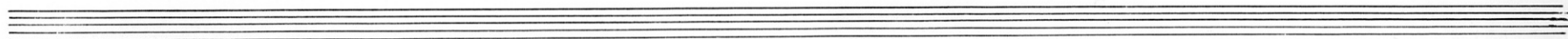

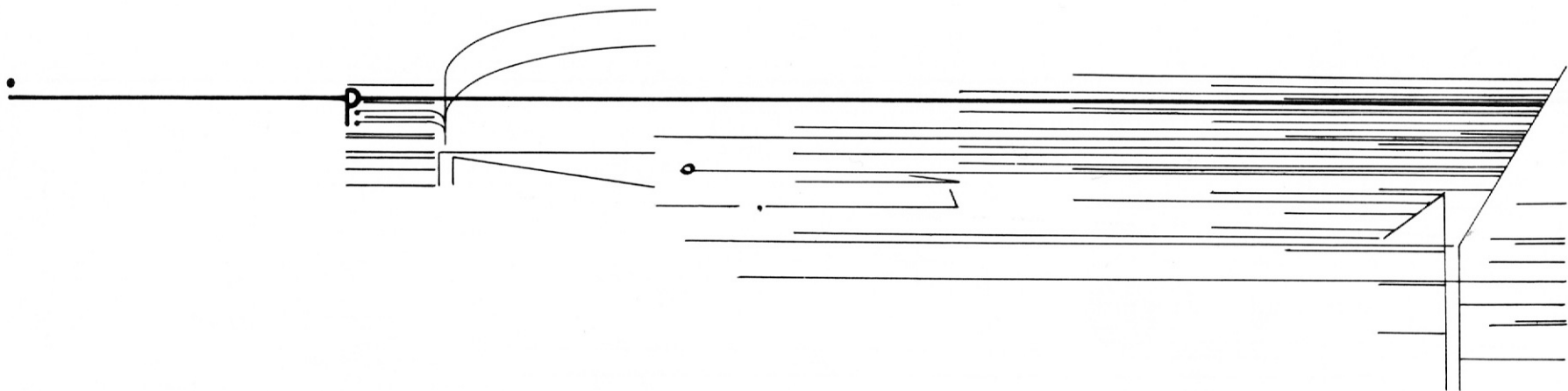

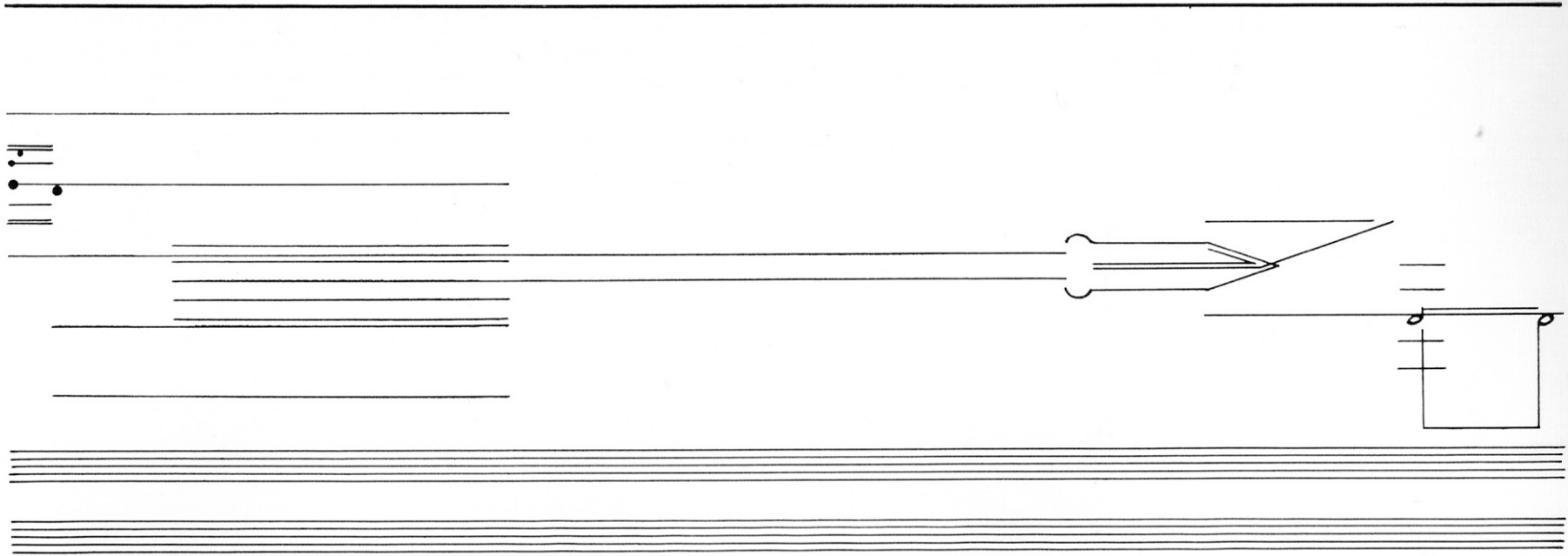

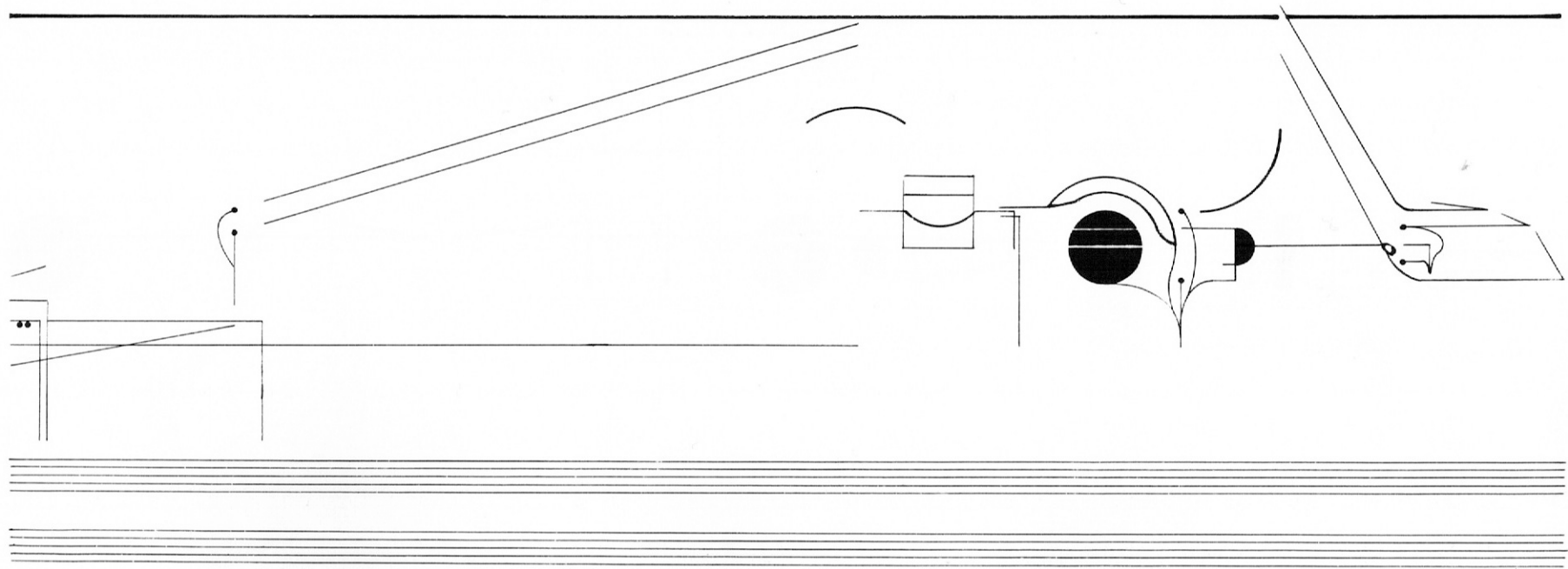

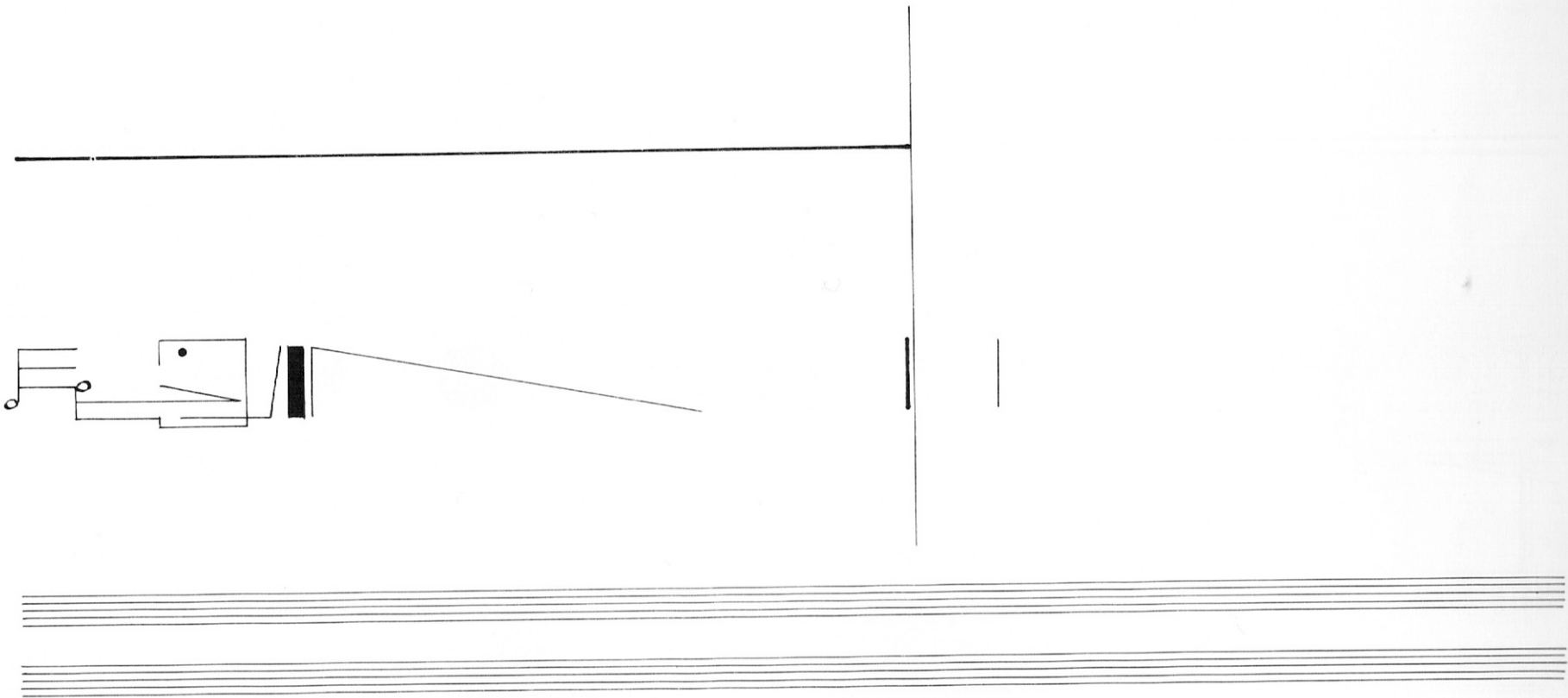

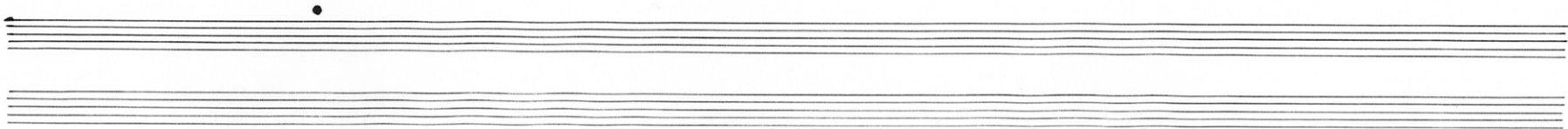
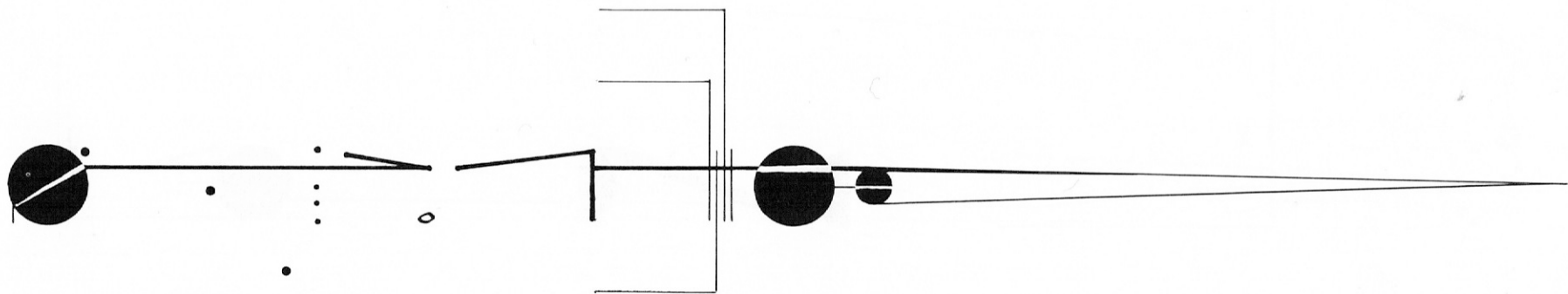

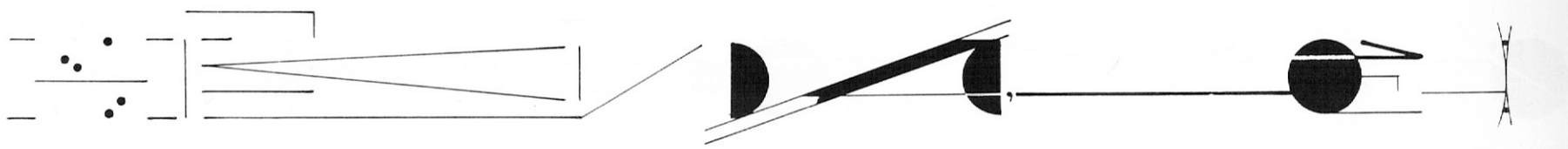

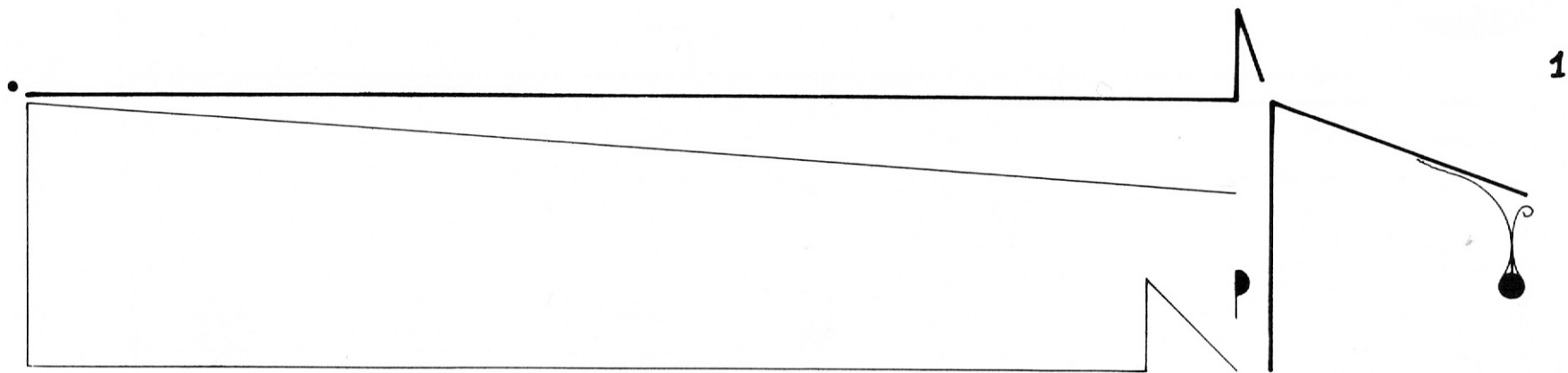

1

A handwriting practice sheet featuring a central horizontal line. Above the line, there is a circle with a dot above it and a '1' below it. To the right of the circle are two horizontal dashes. Below the line, there is a zigzag line with a square at its base, followed by a 'b' with a dot above it and a '1' below it. To the right of this is a 'be' with a diagonal line above it and two horizontal dashes. At the bottom of the page, there are two sets of four horizontal lines, resembling musical staves. A vertical line on the right side of the page is labeled with a '1' at the top.

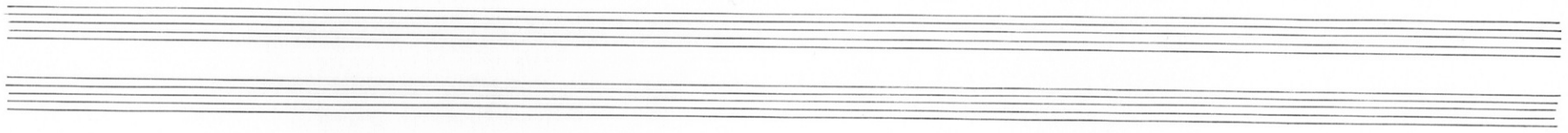
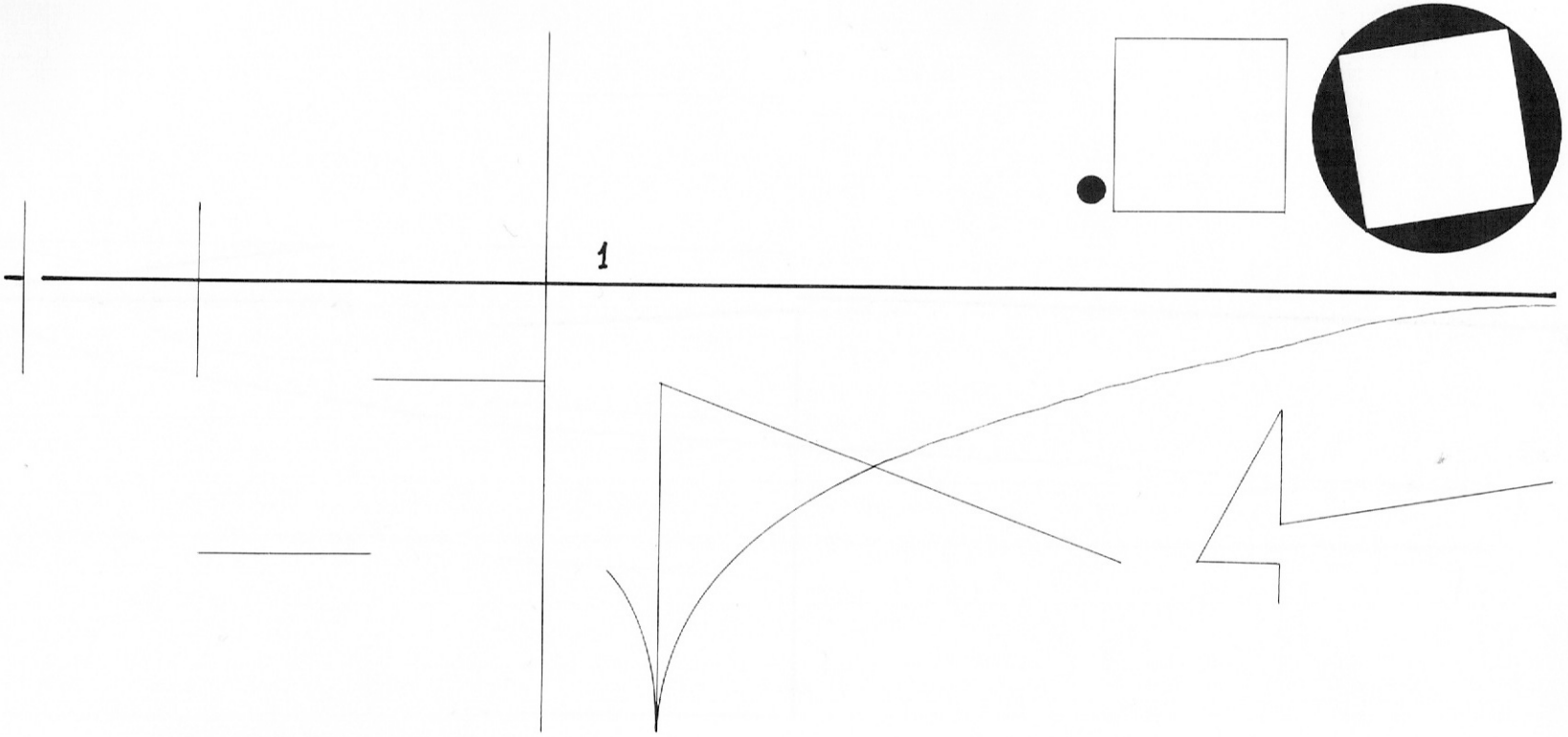

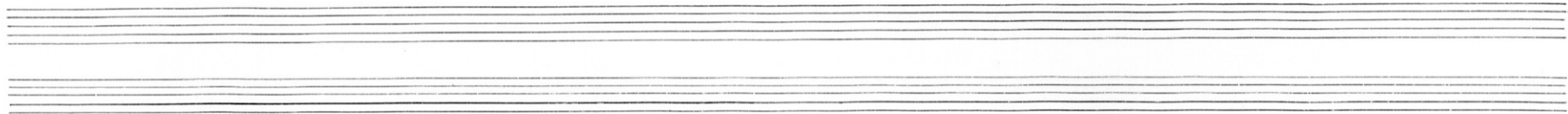
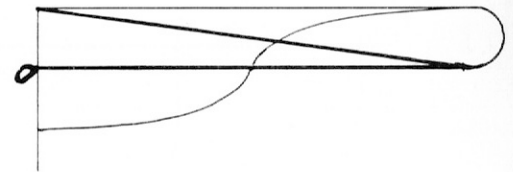
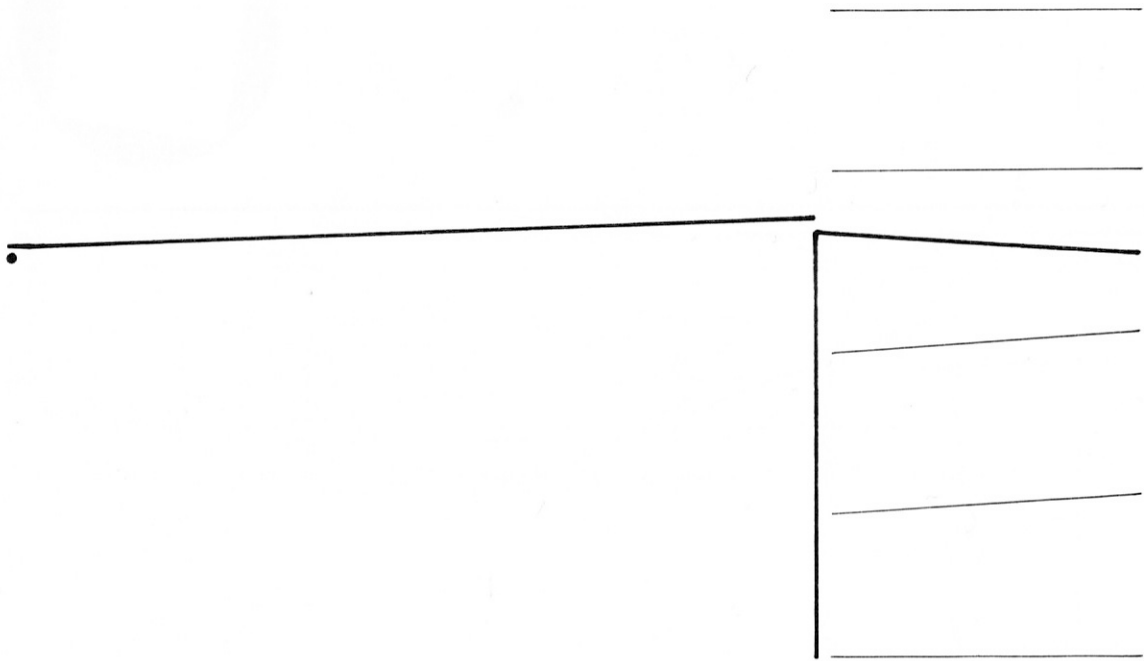

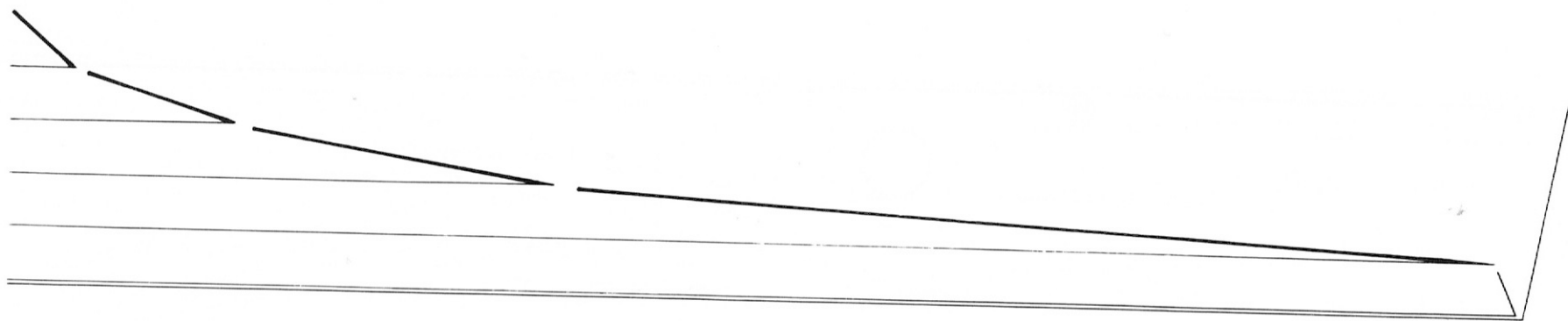

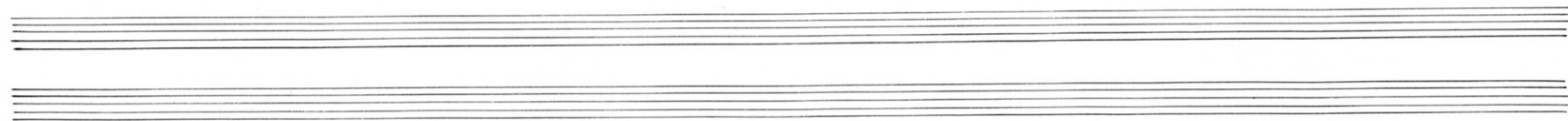
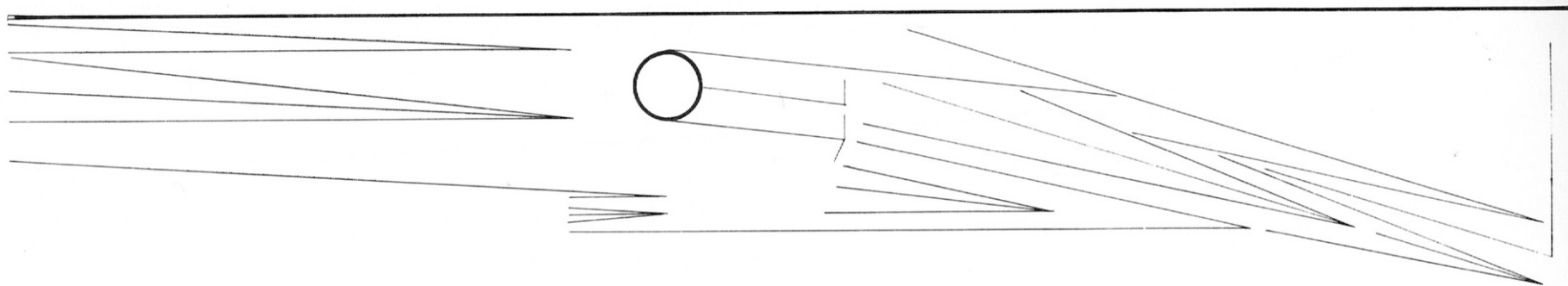

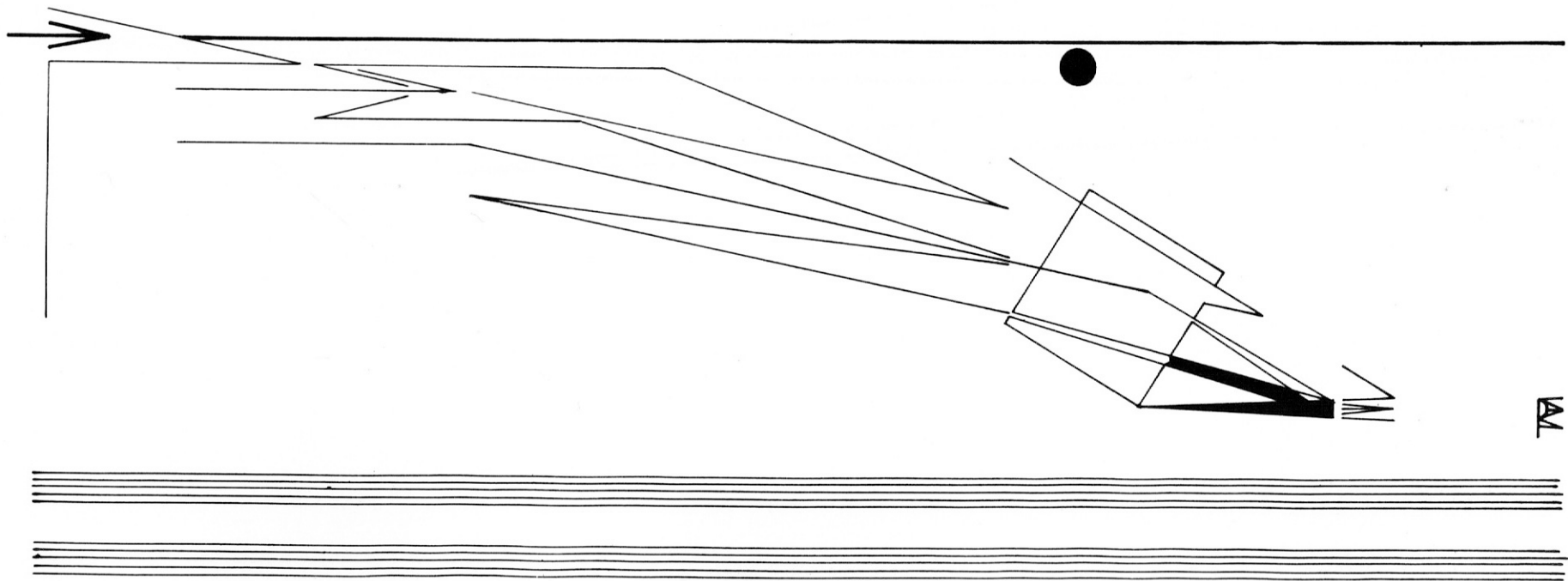

AL

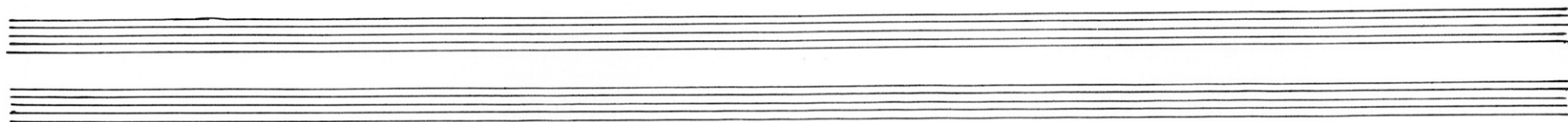
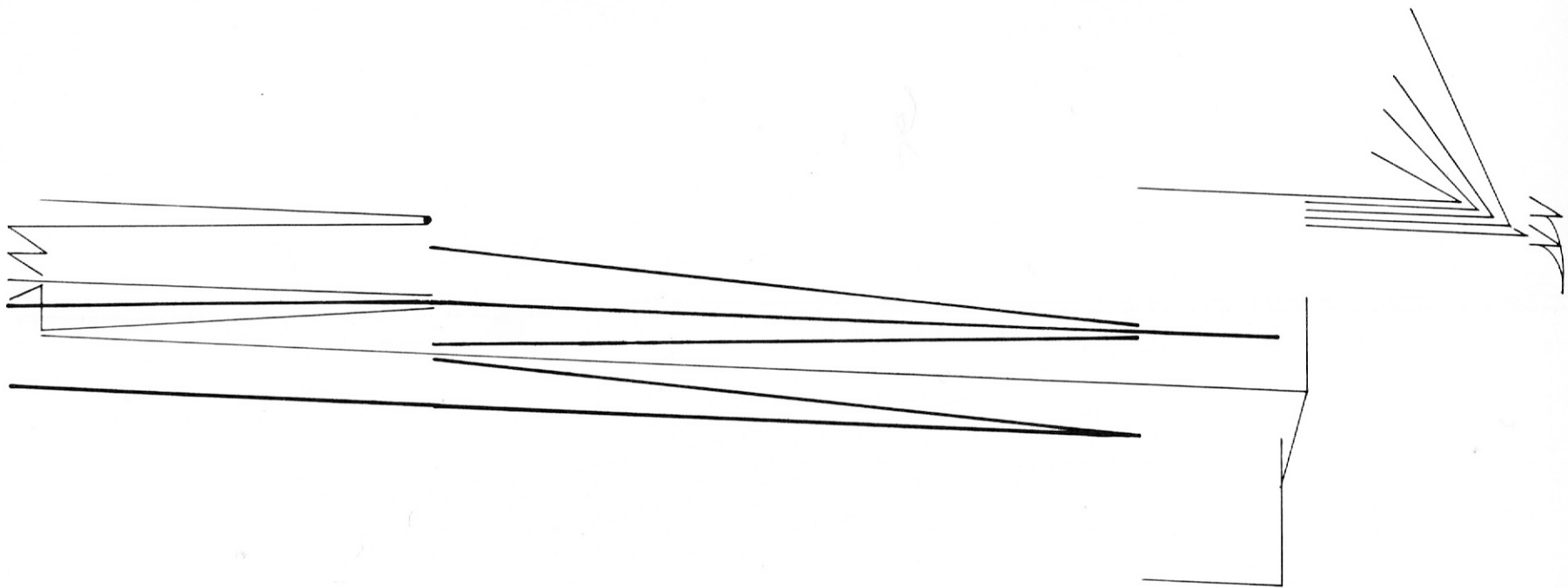

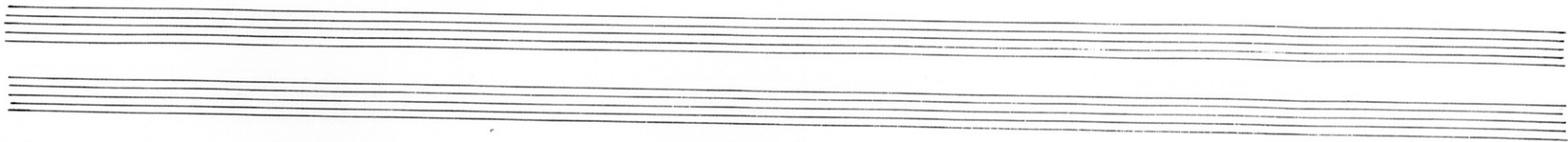
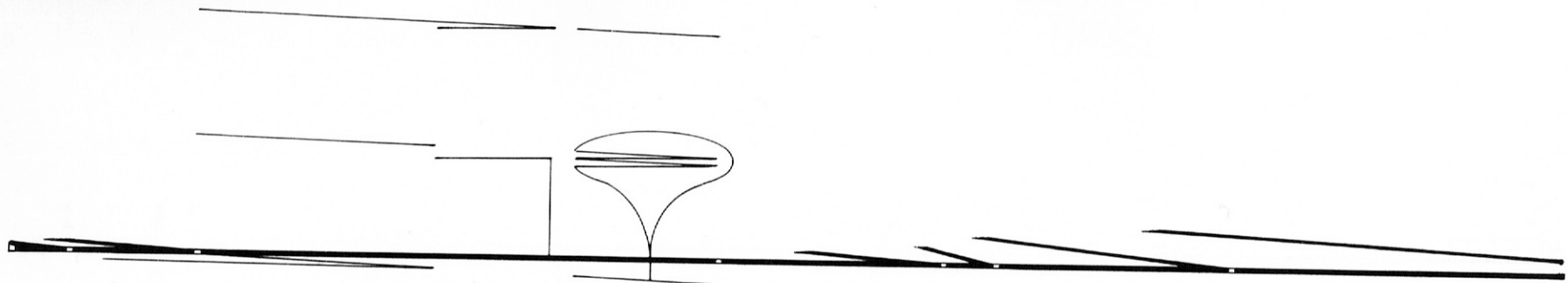

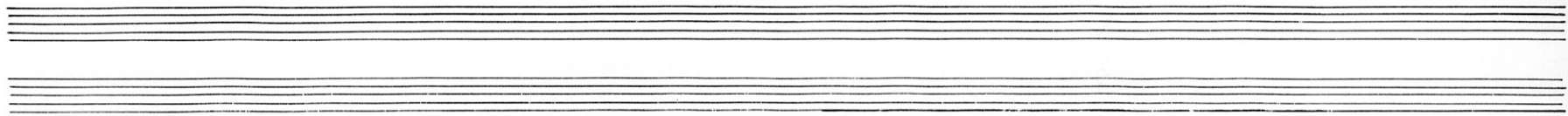
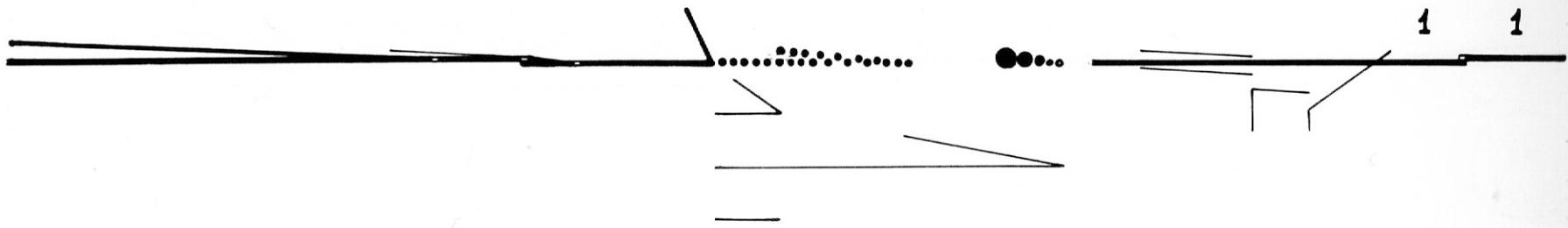

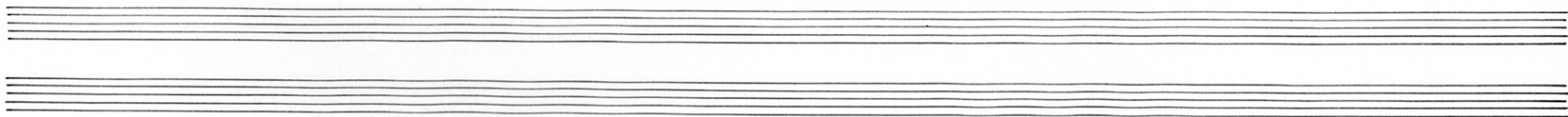
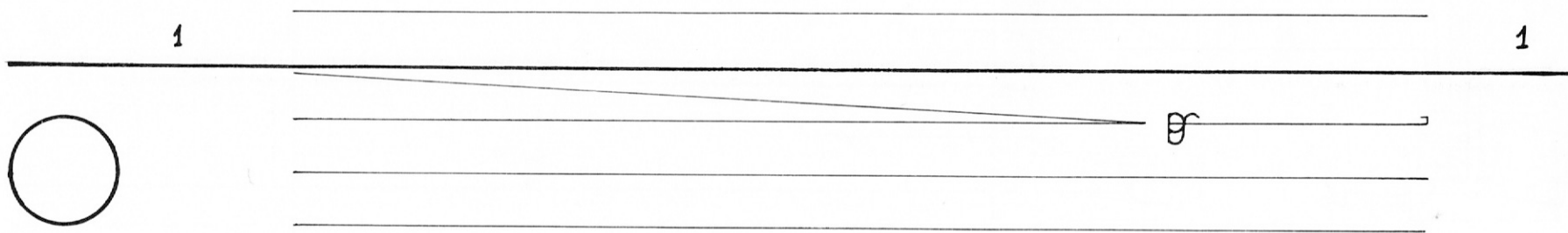

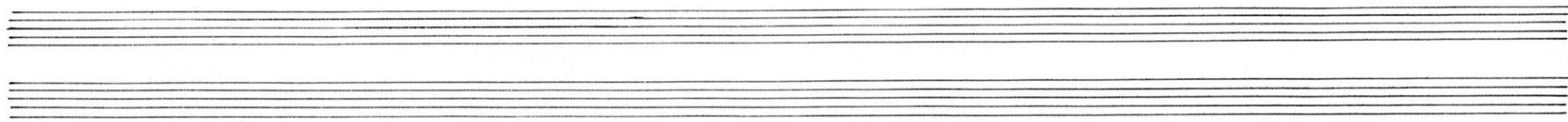
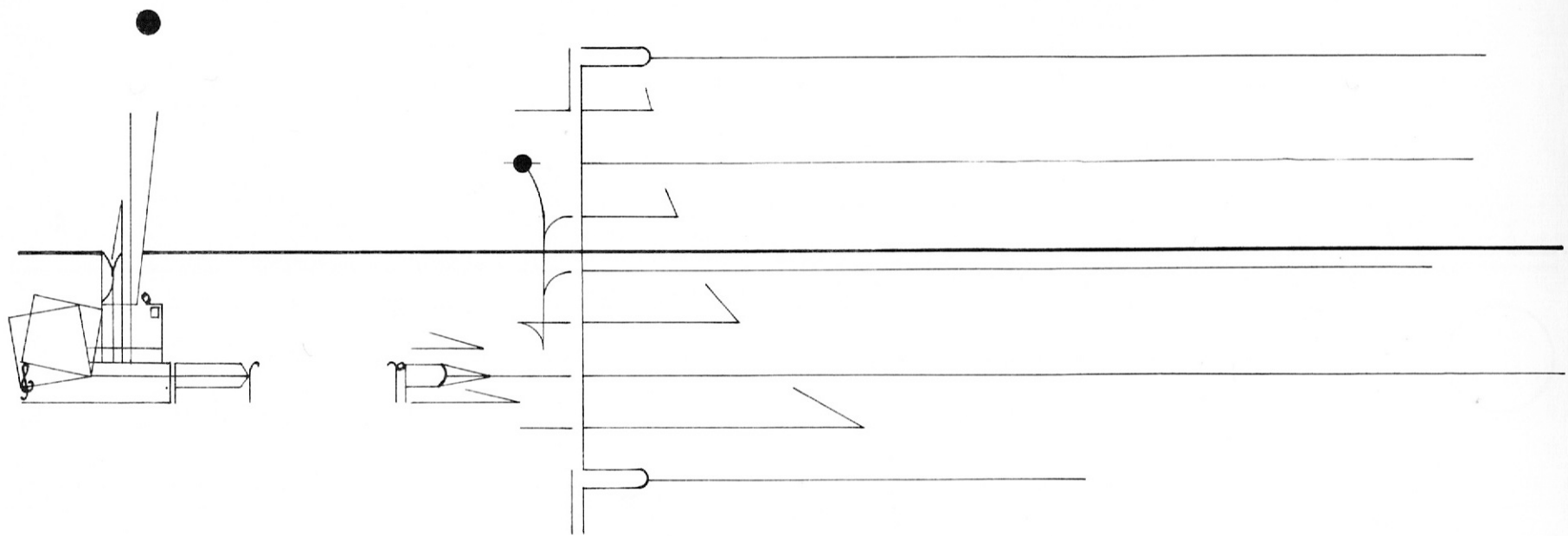

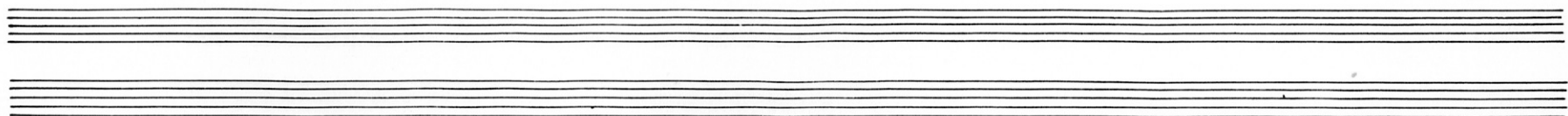
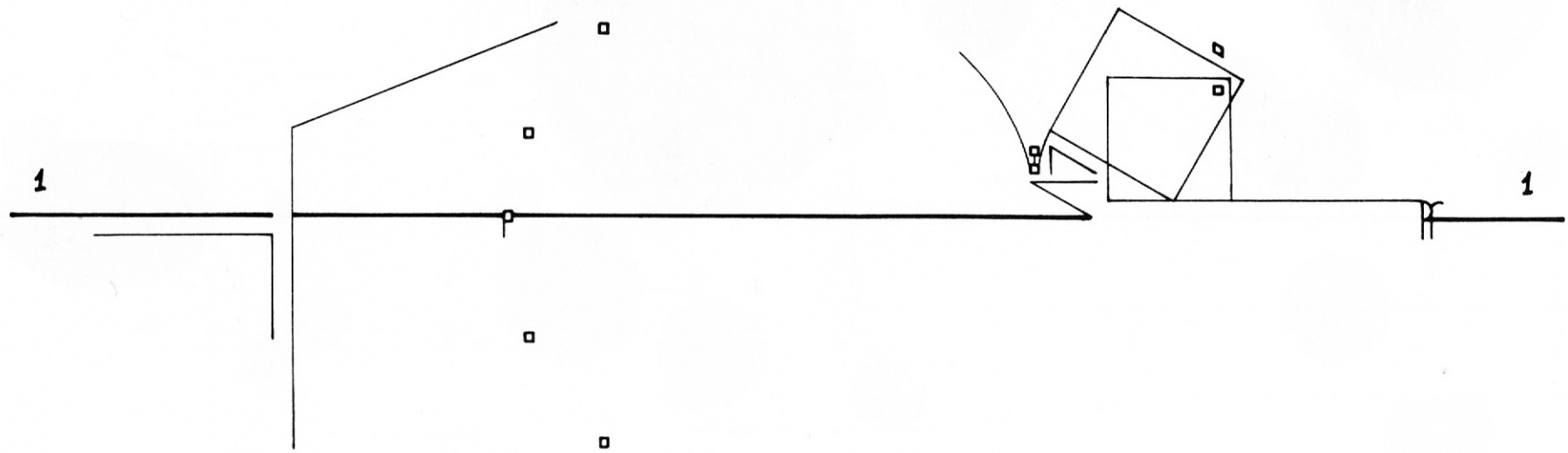

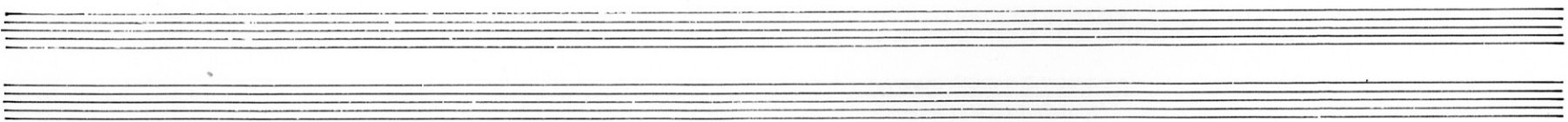
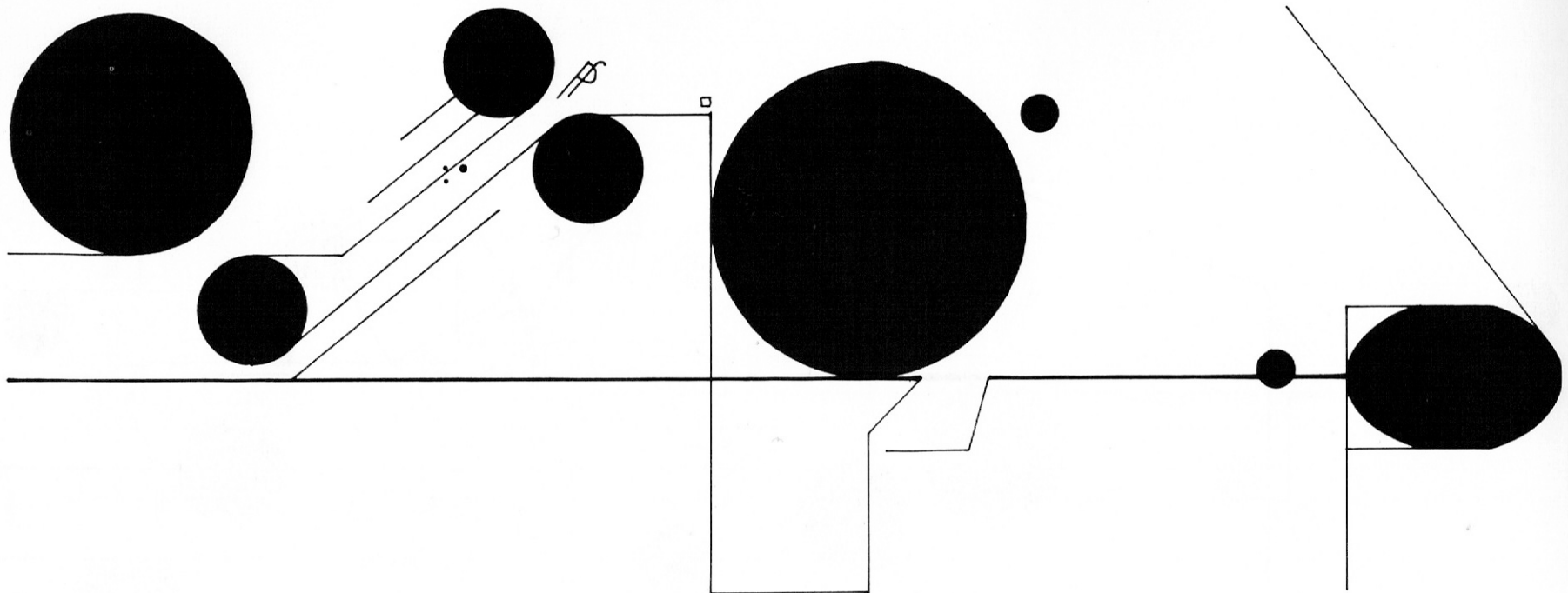

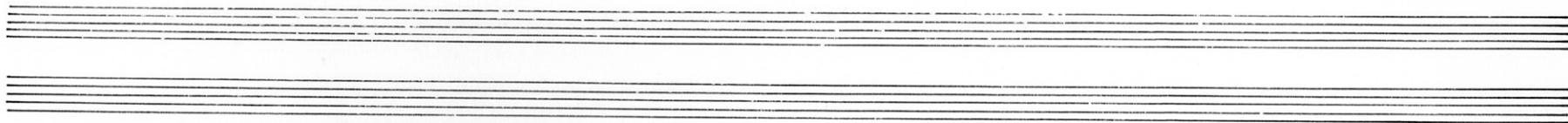
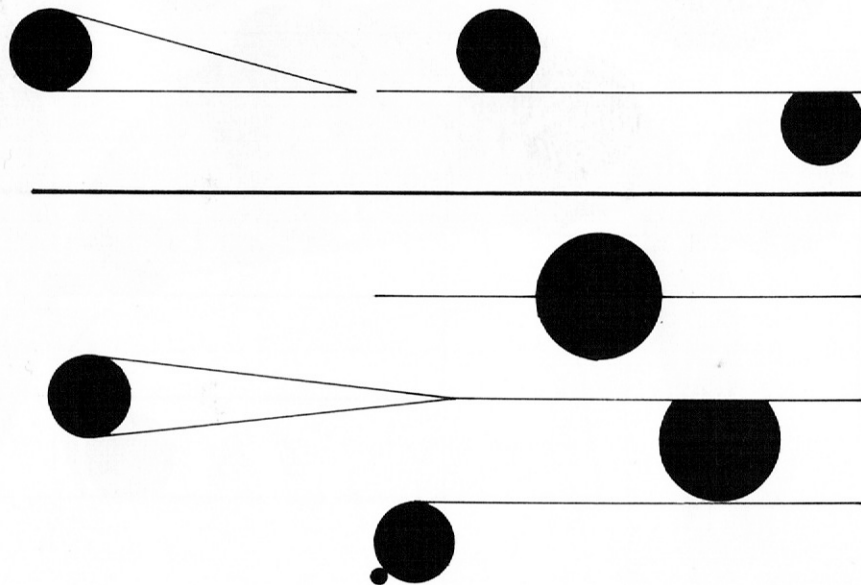
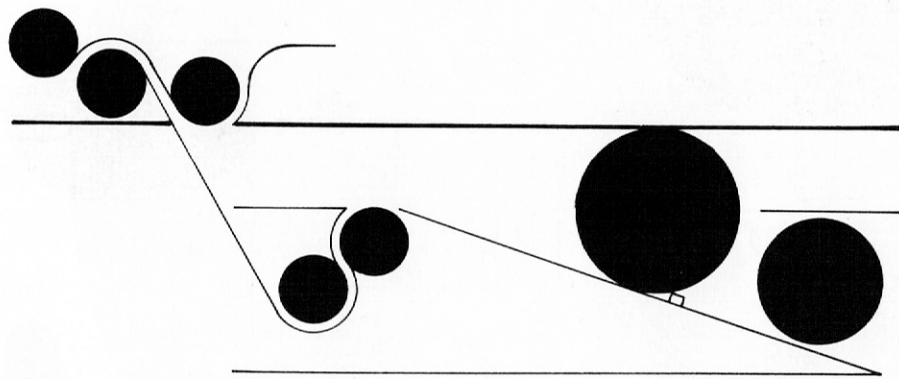

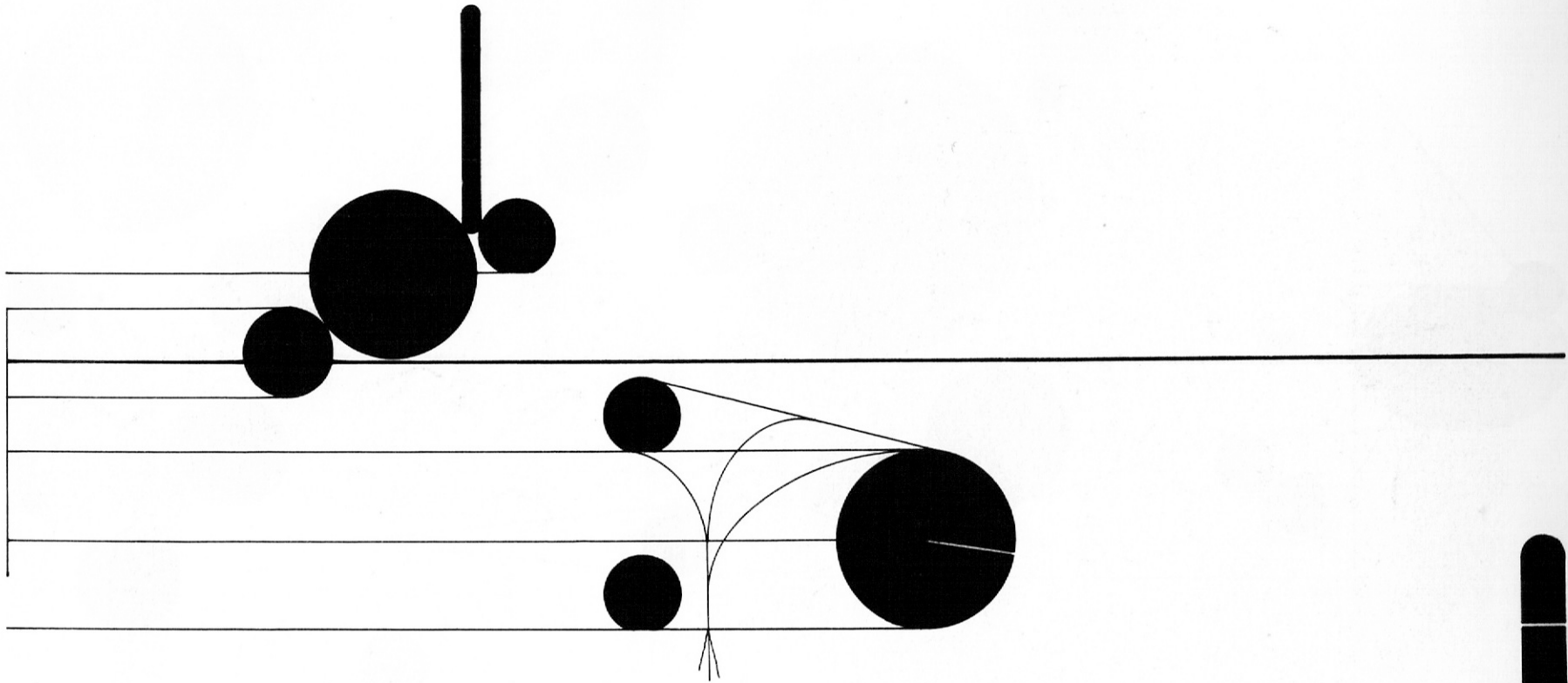

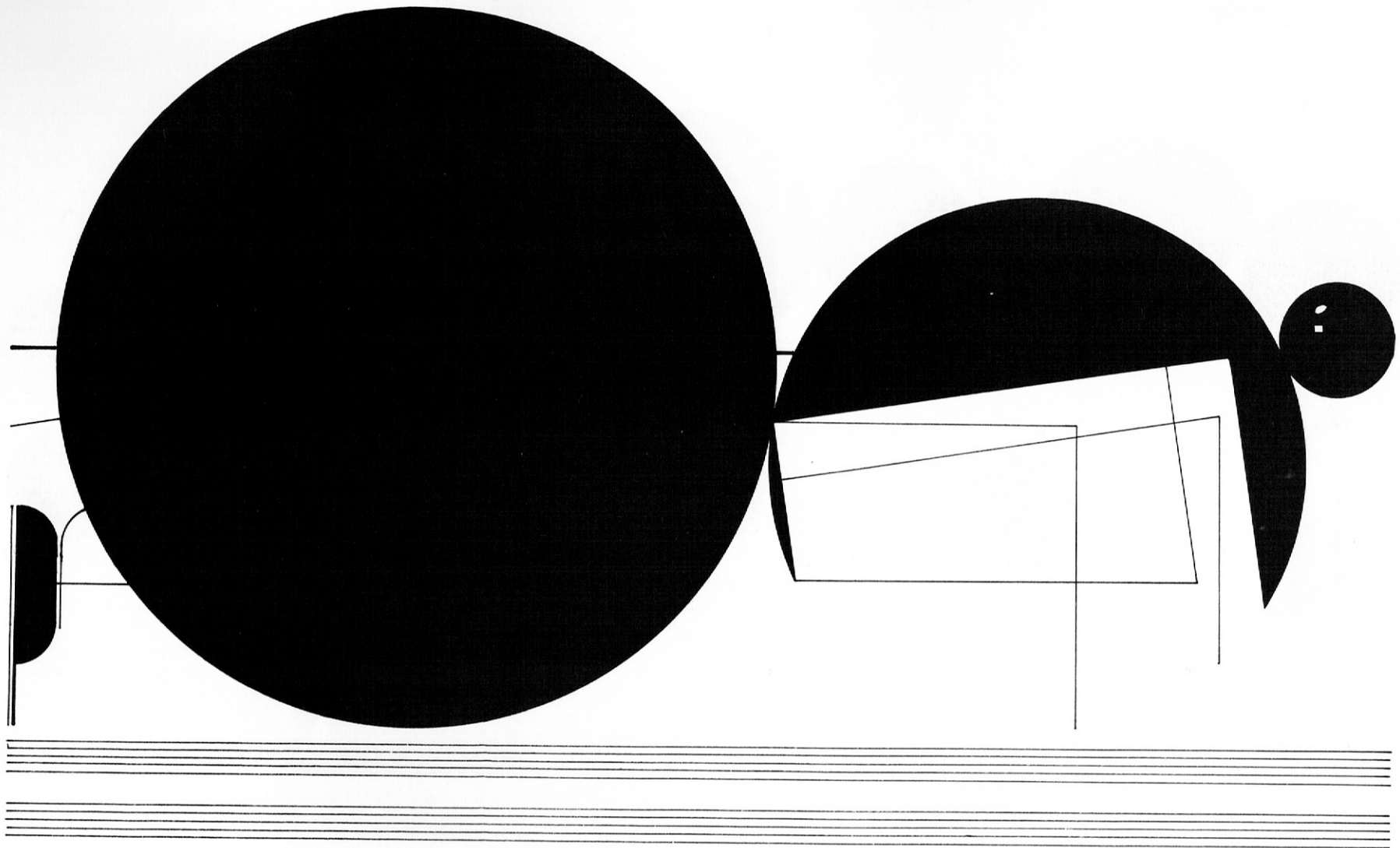

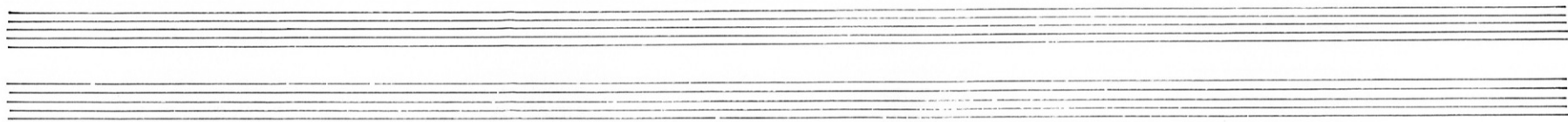
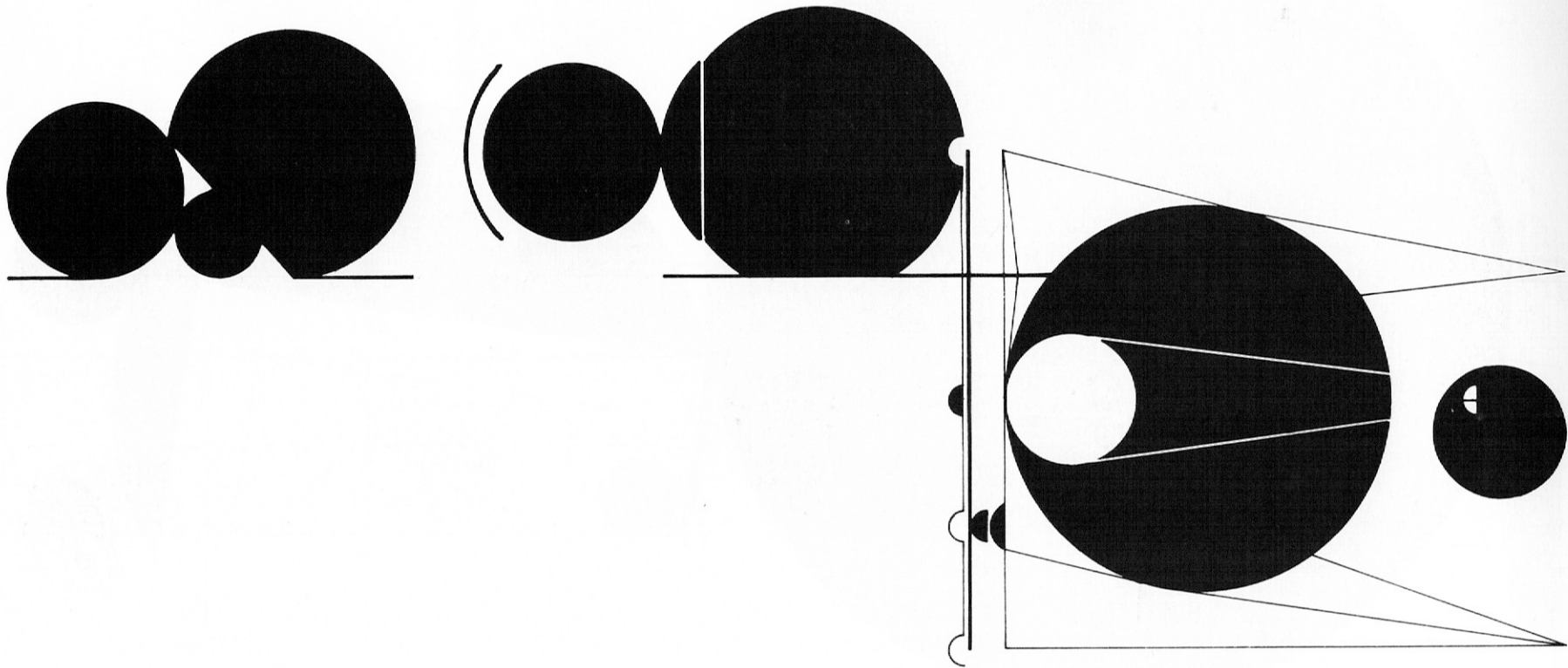

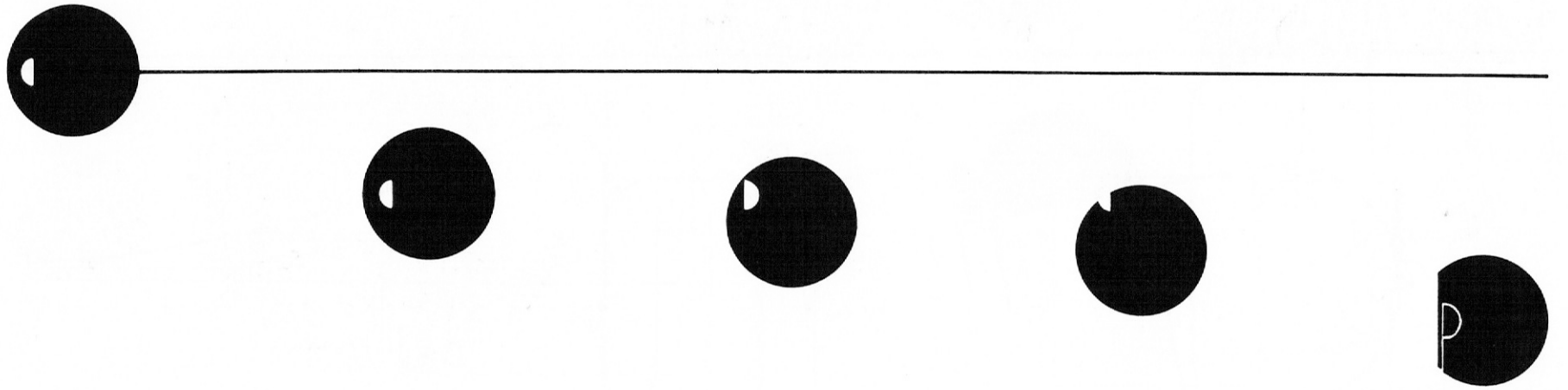

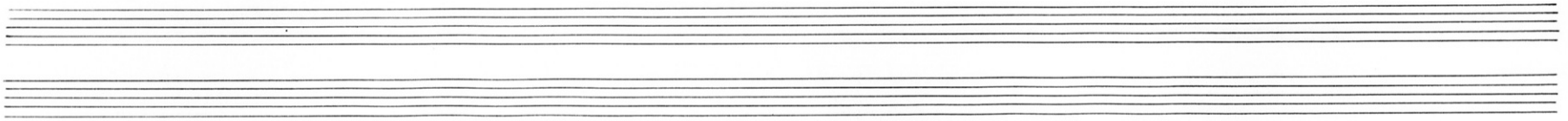
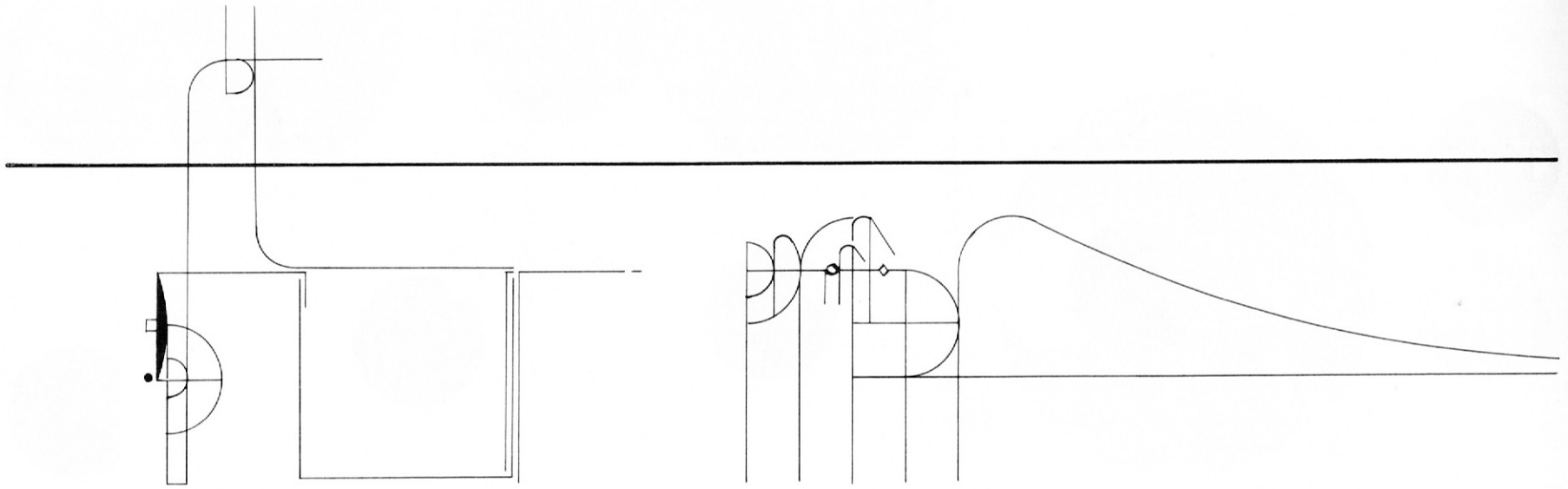

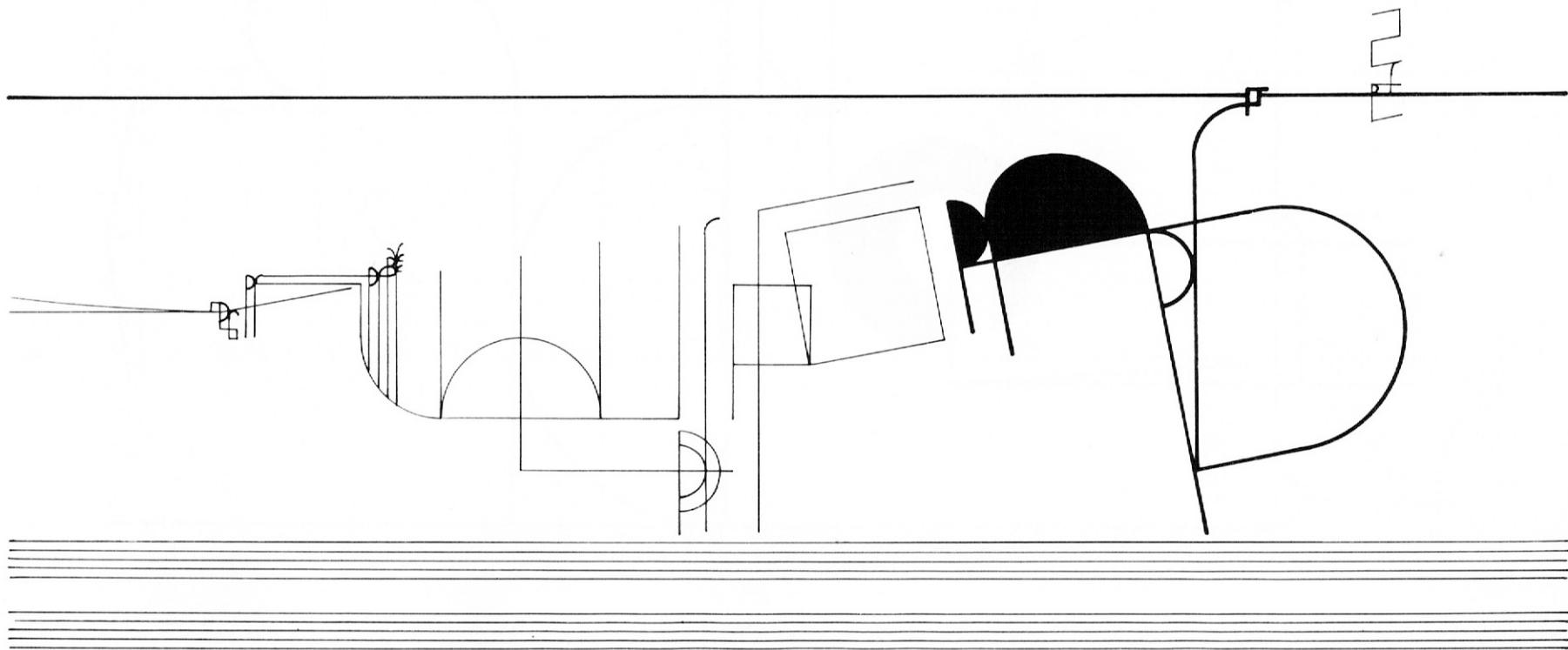

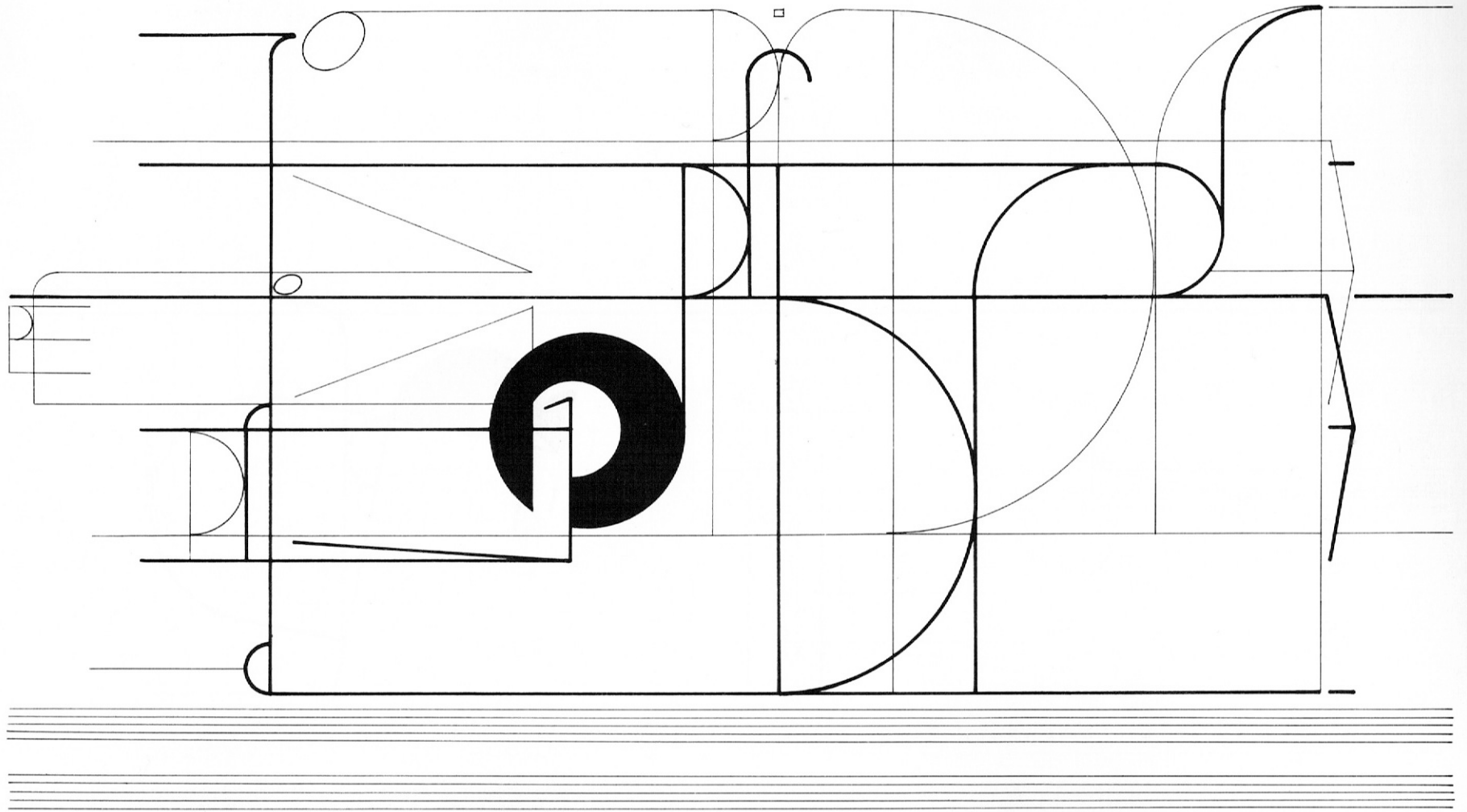

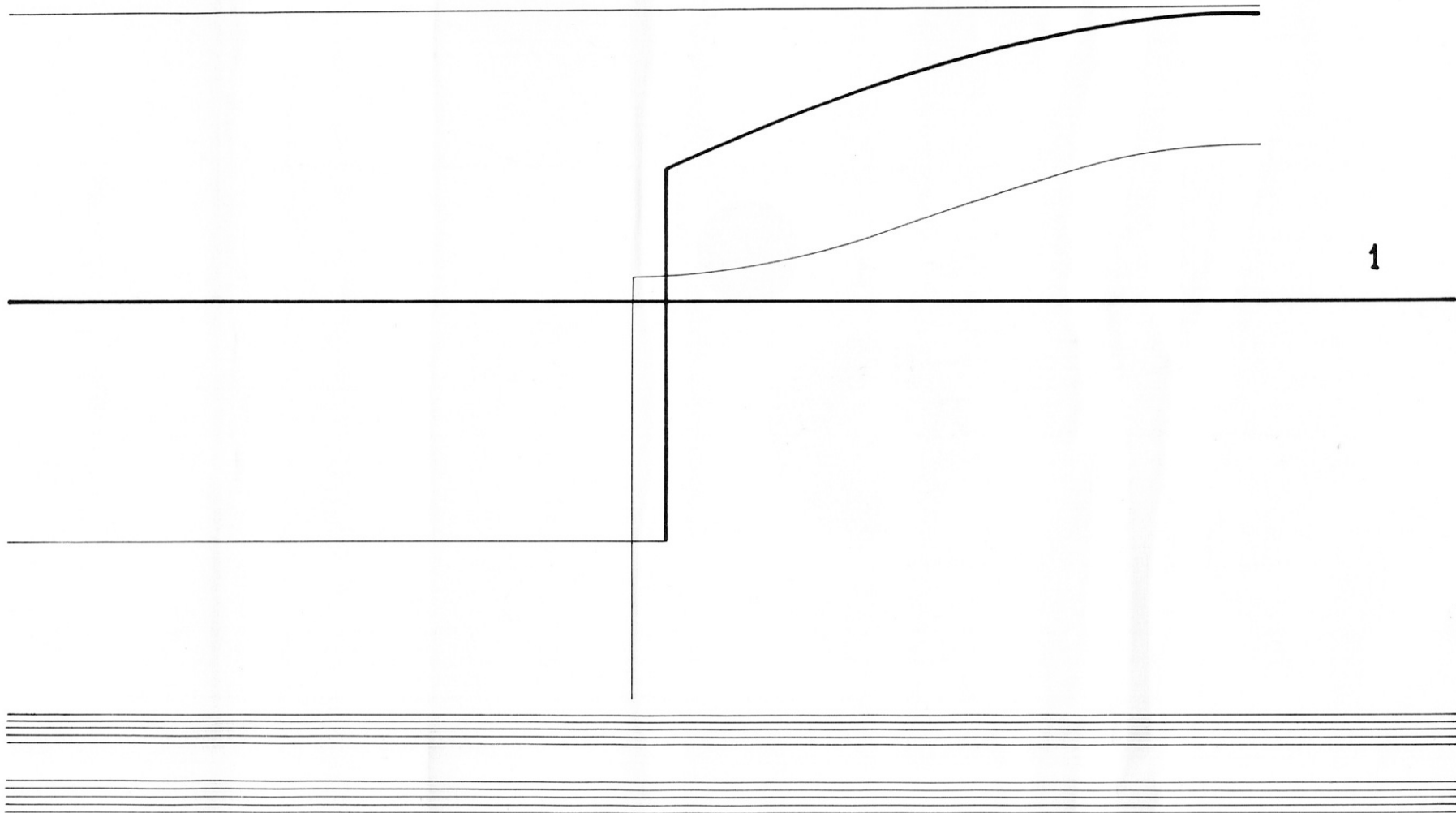

1

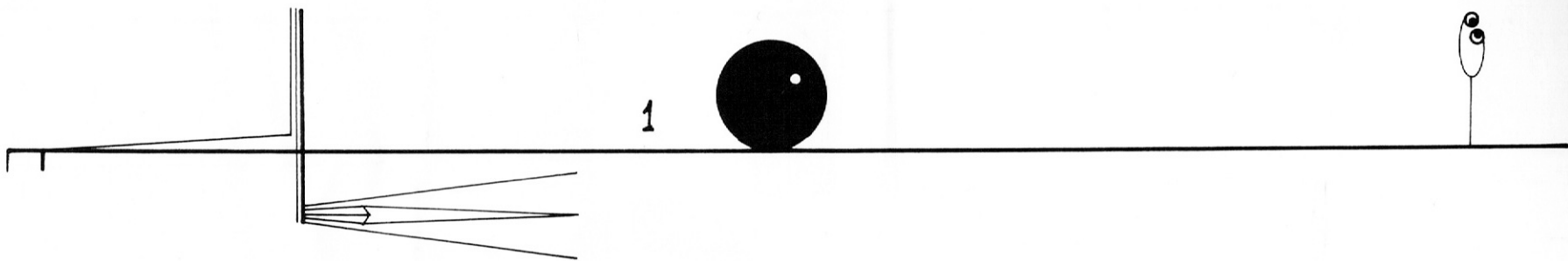

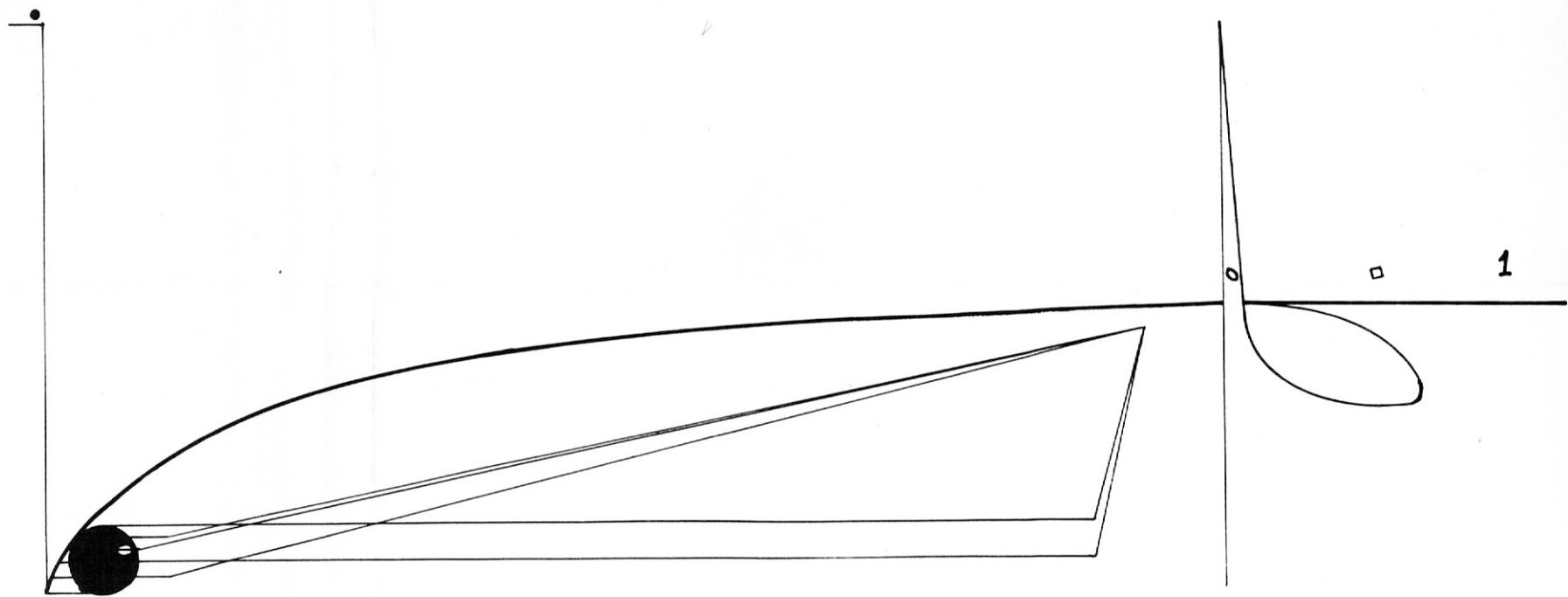

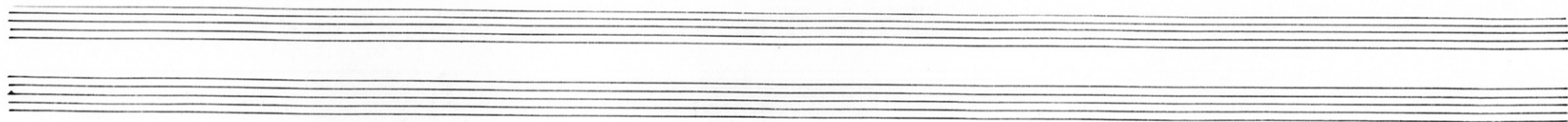
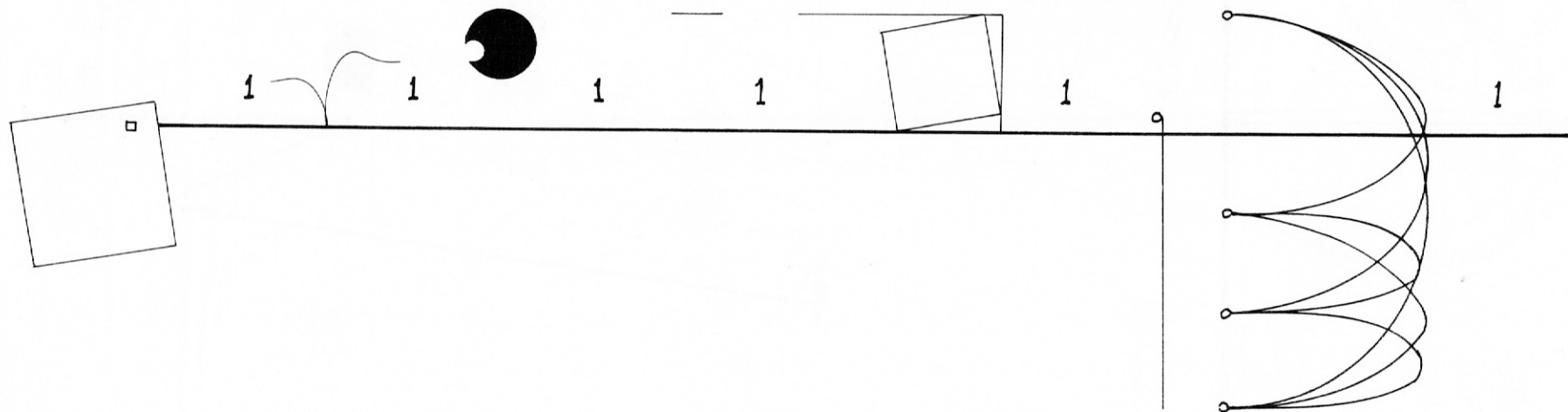

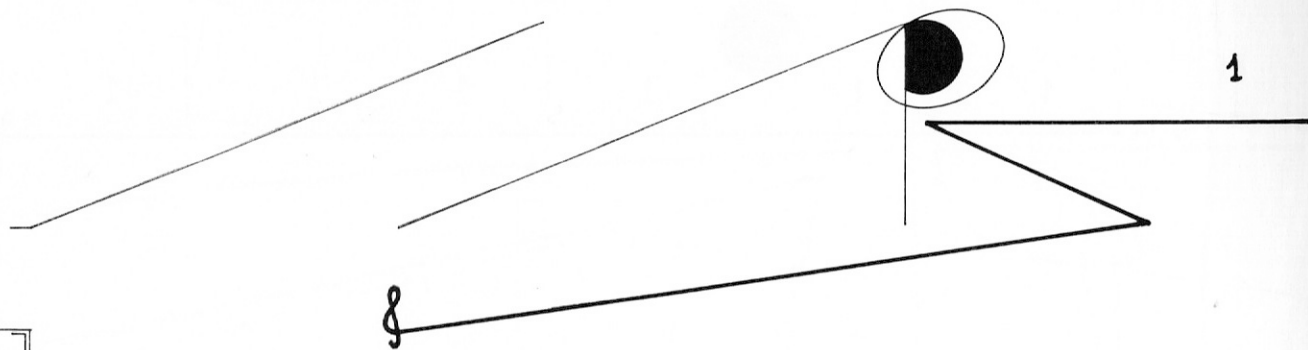
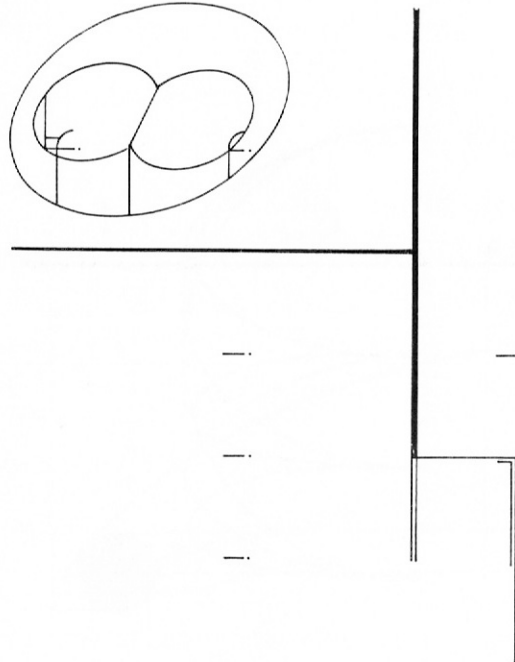
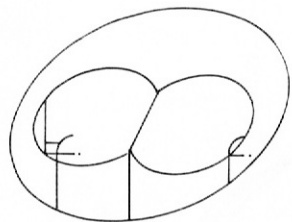

1

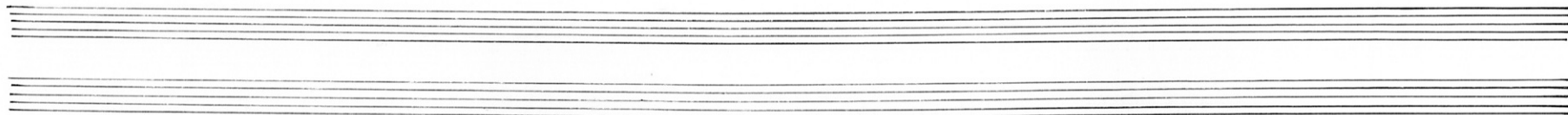

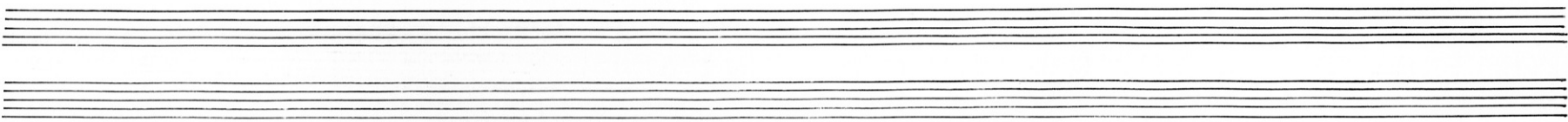
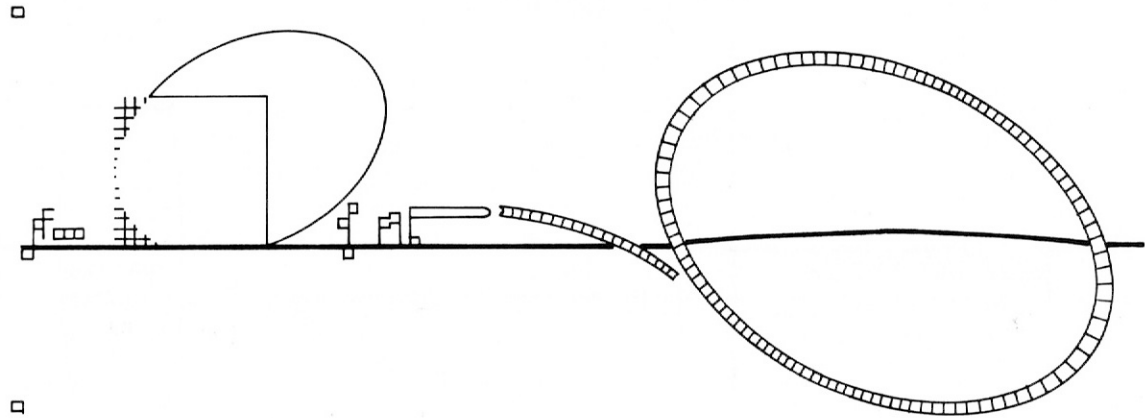
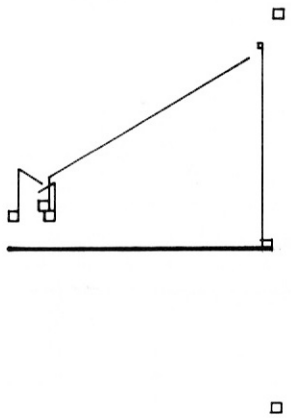

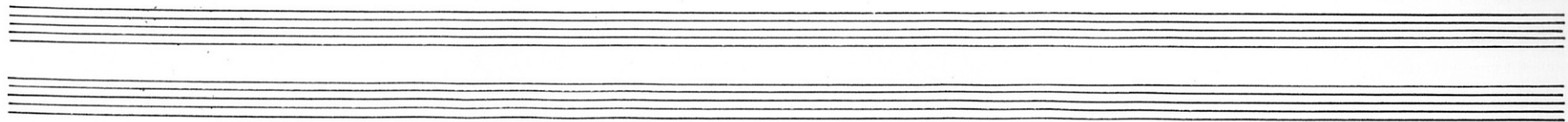
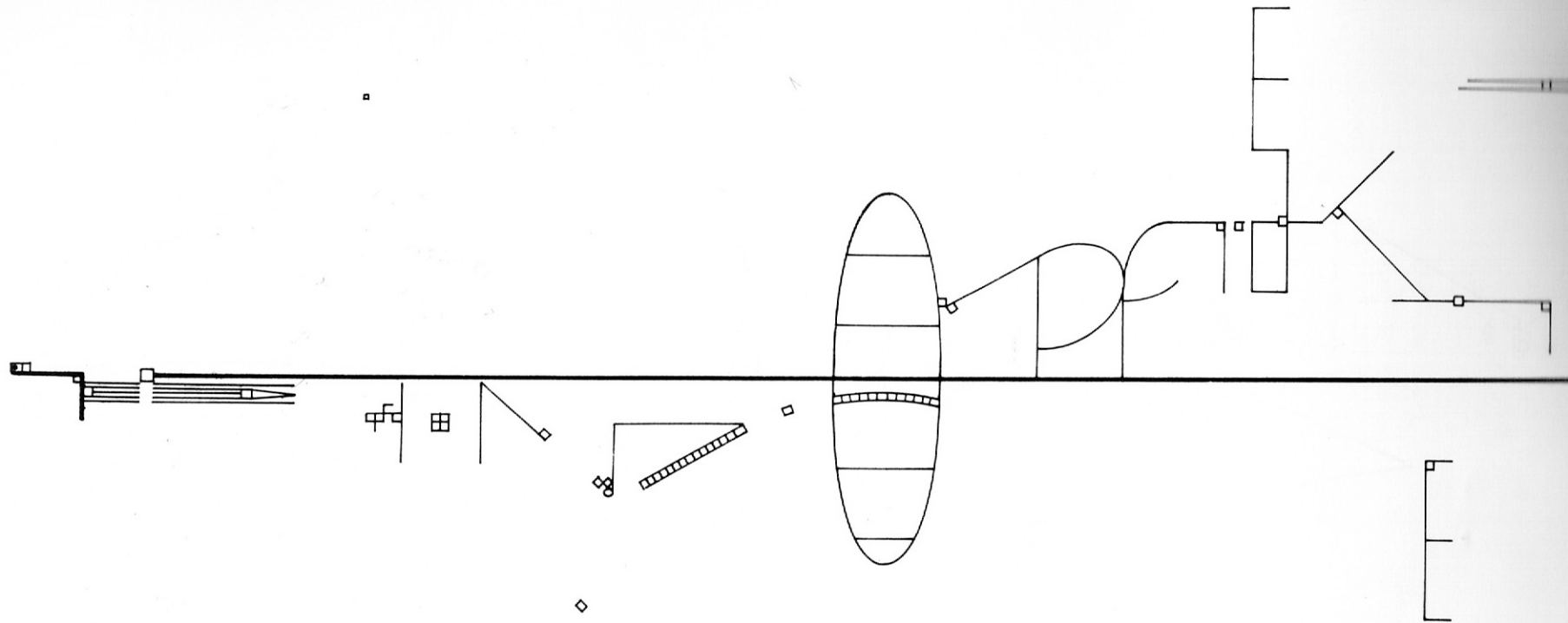

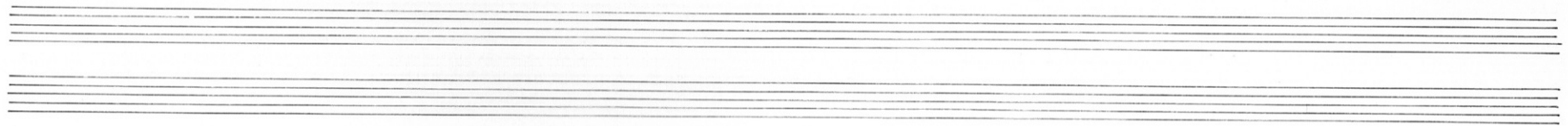
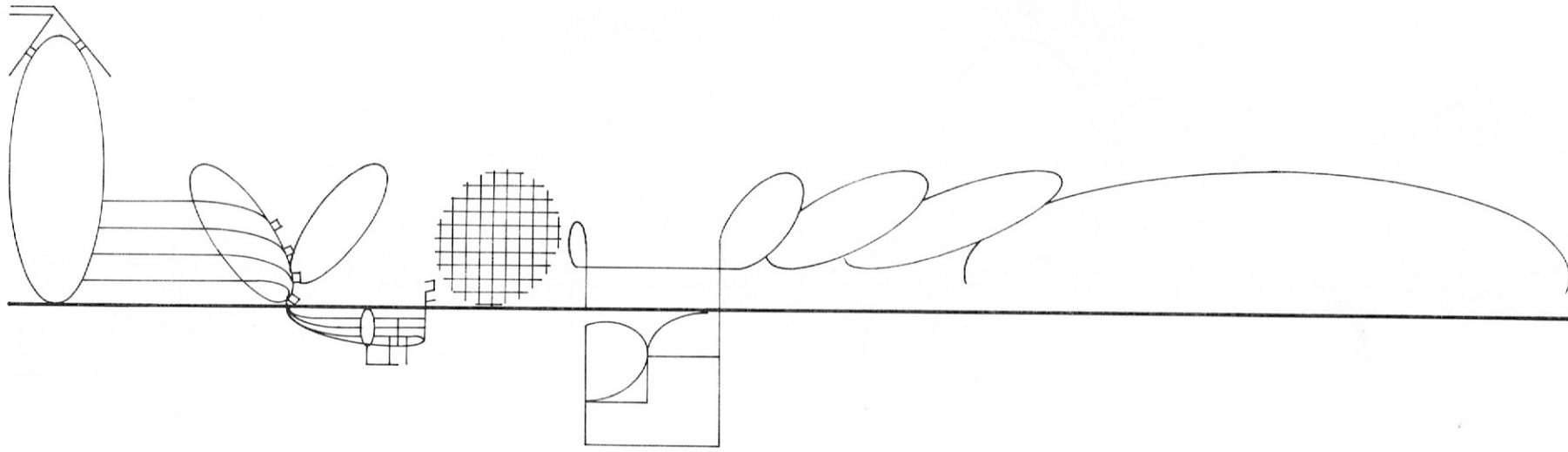

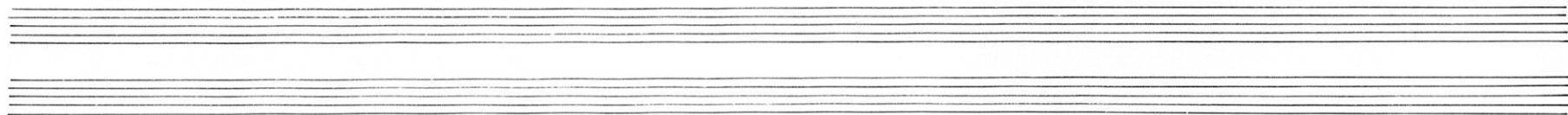
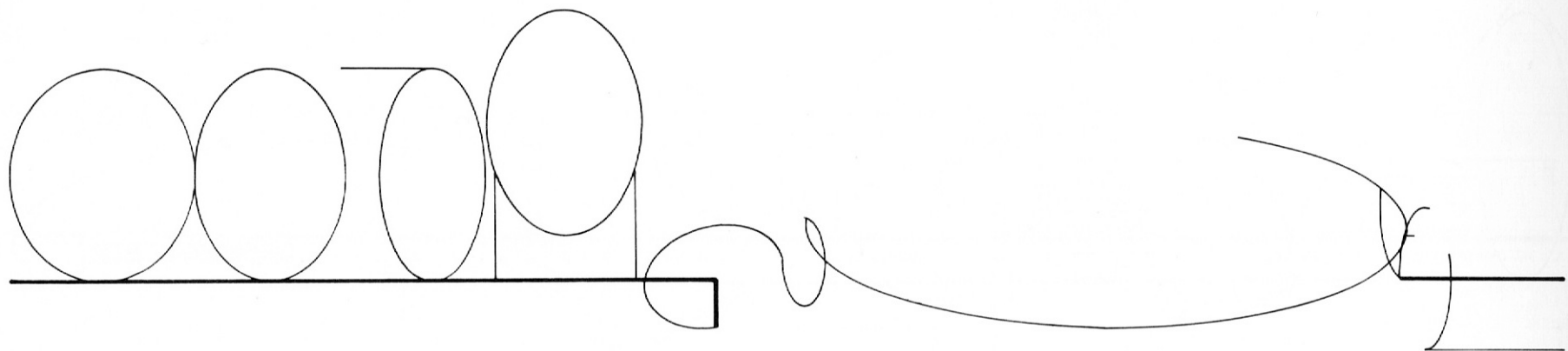

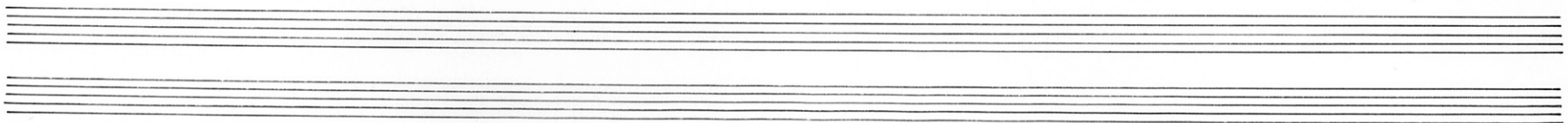
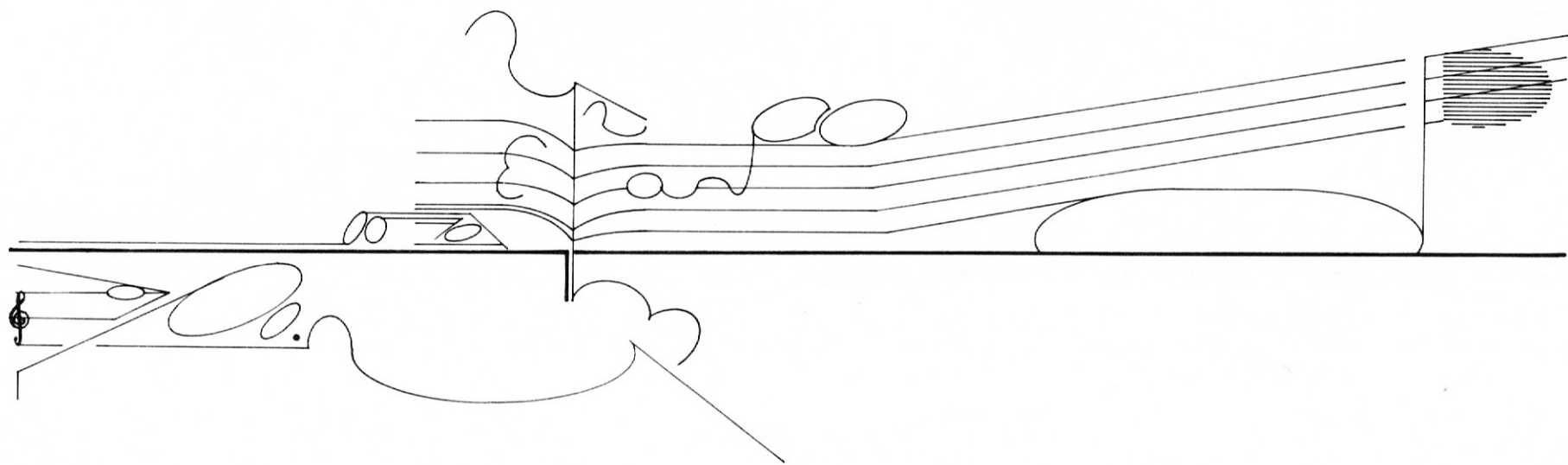

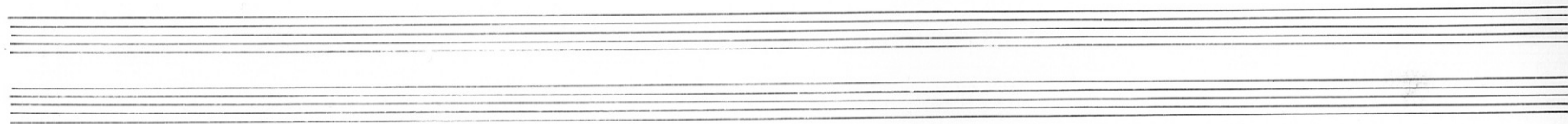
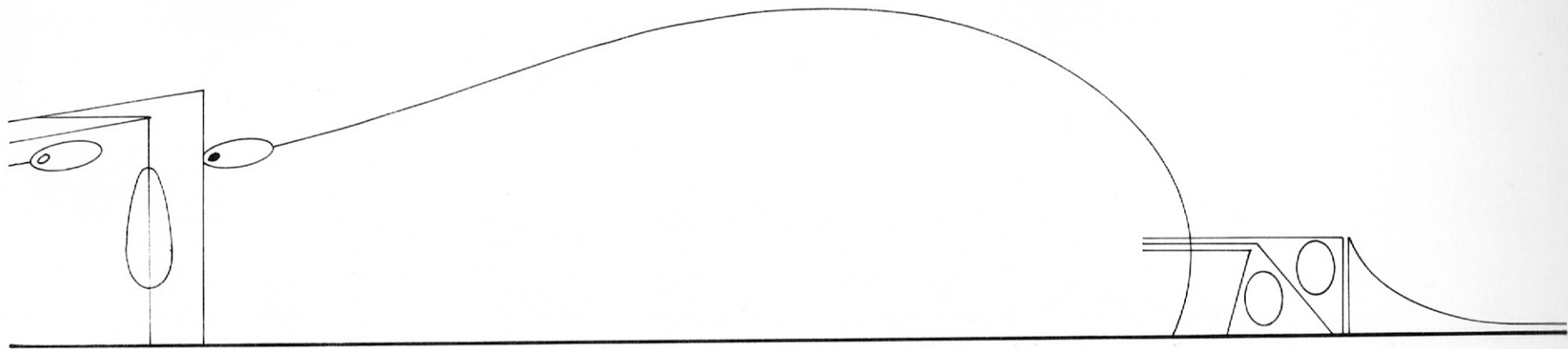

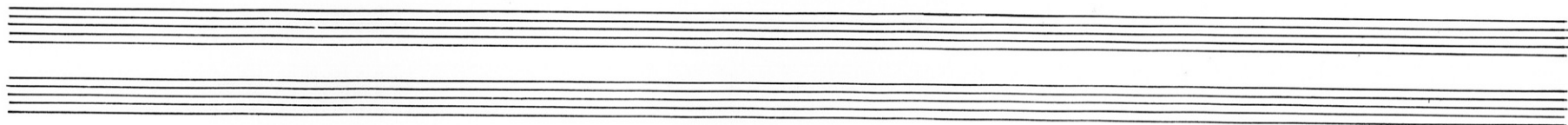
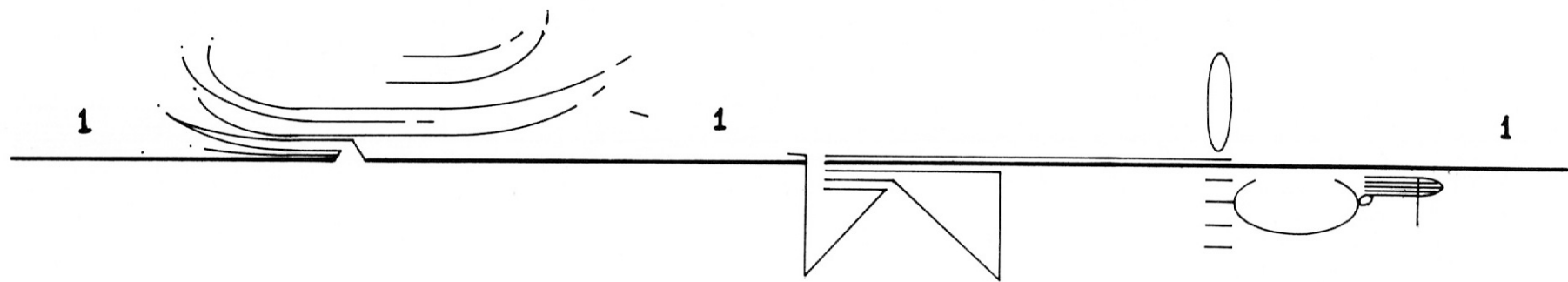

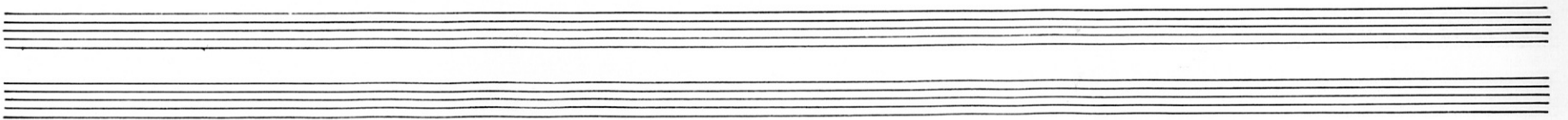
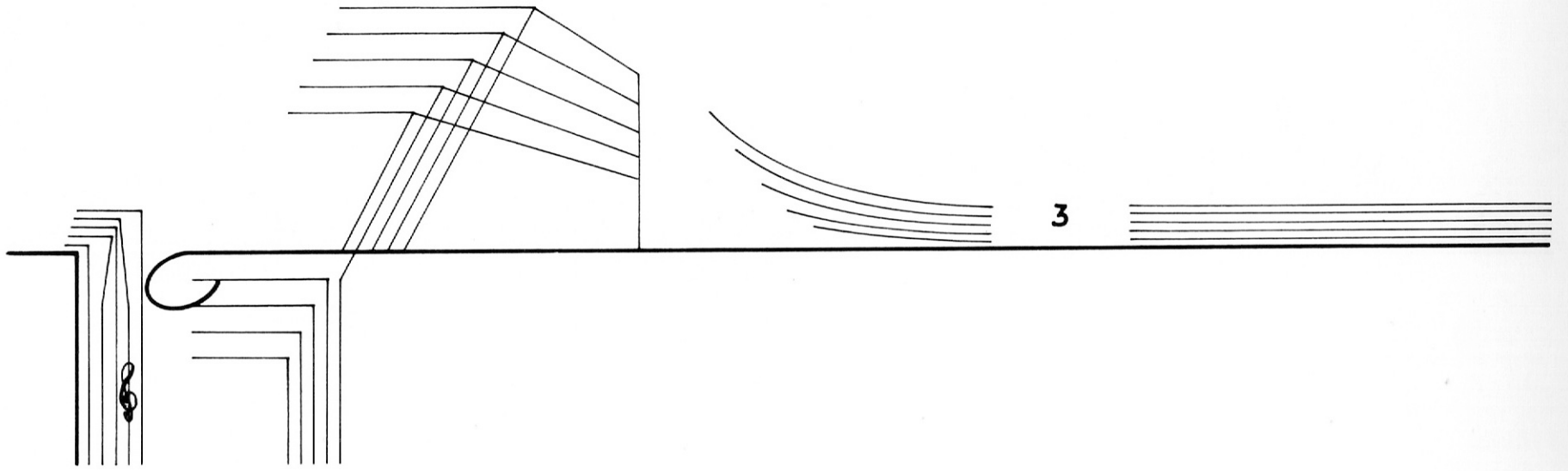

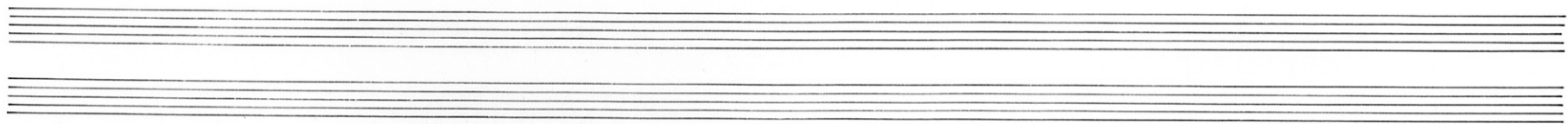
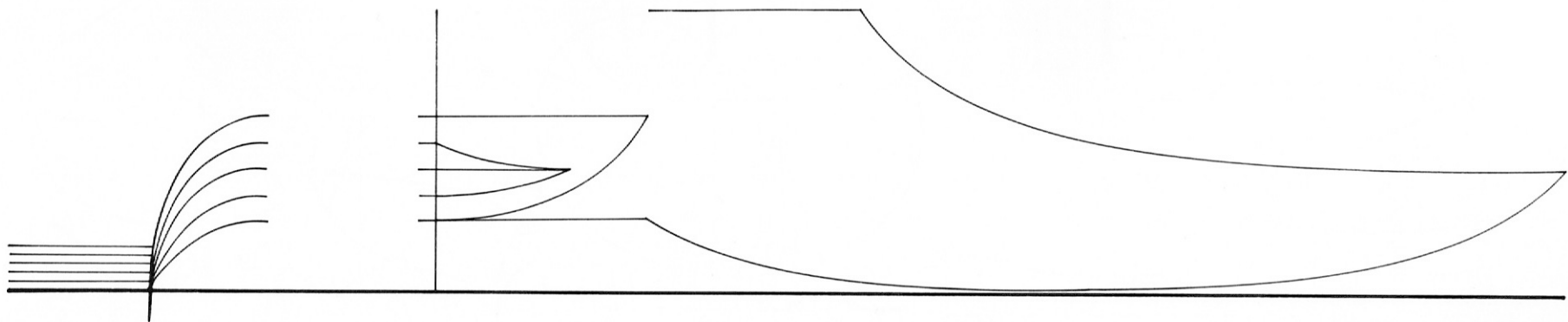

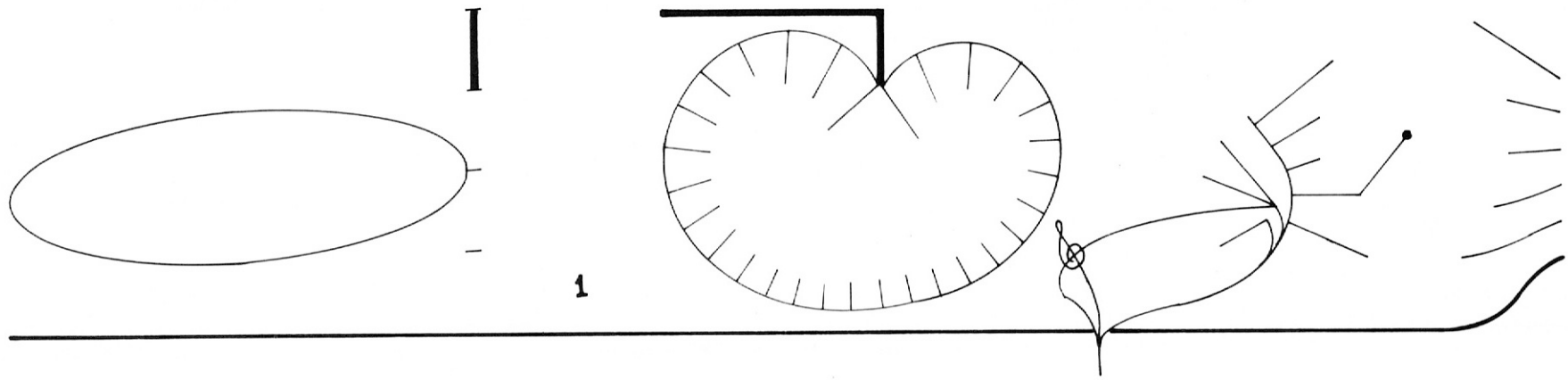

1

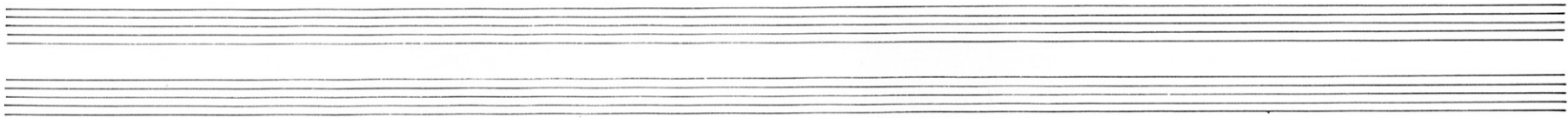

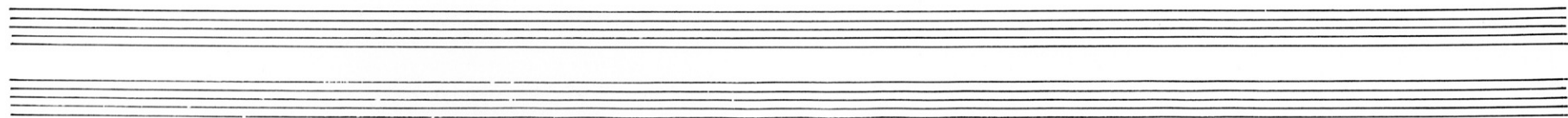
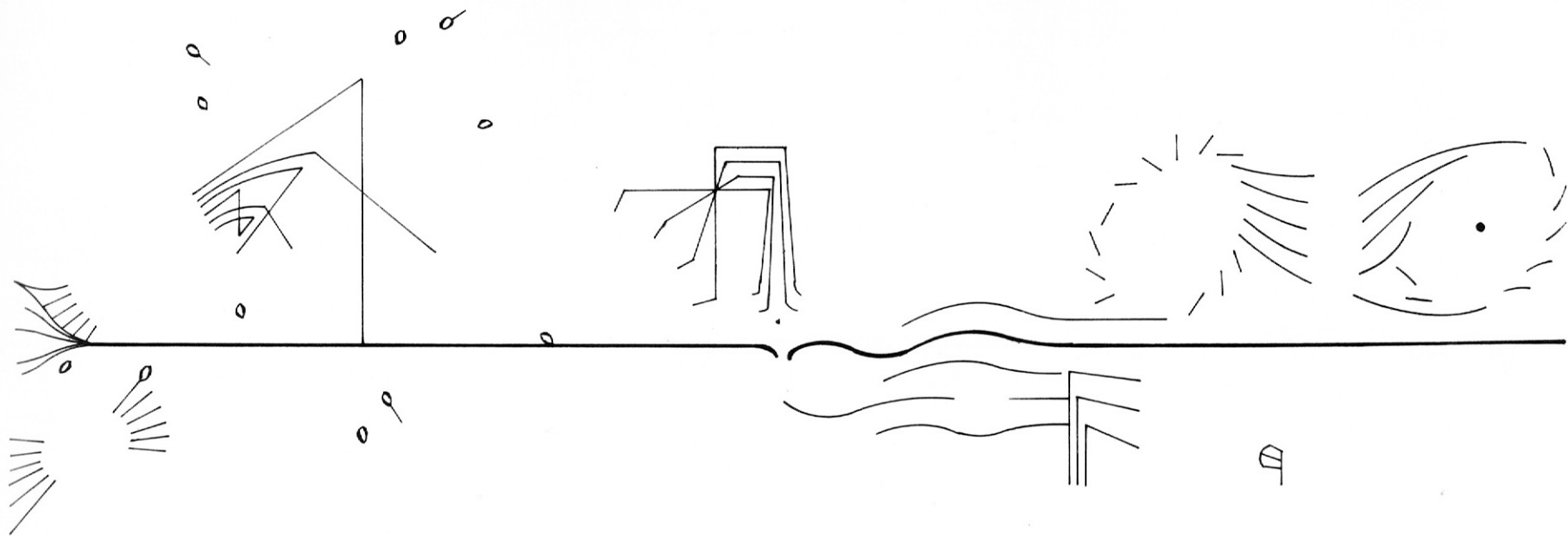

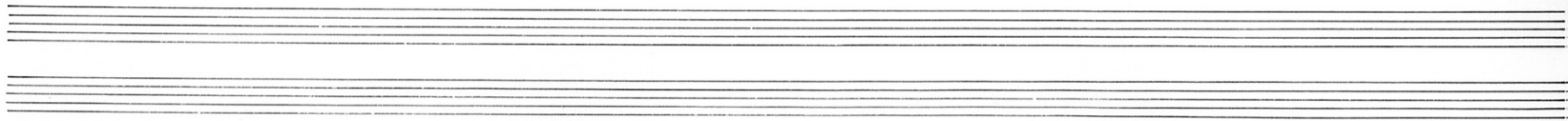
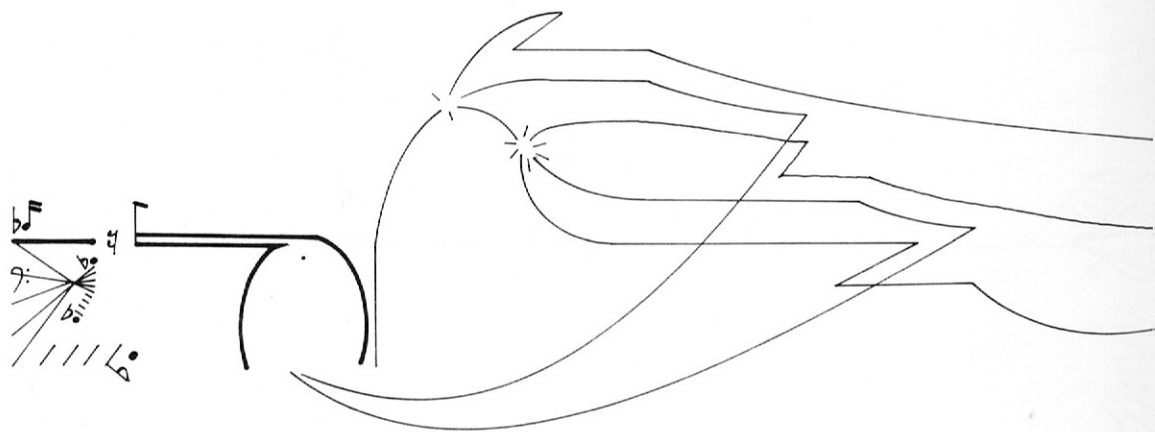
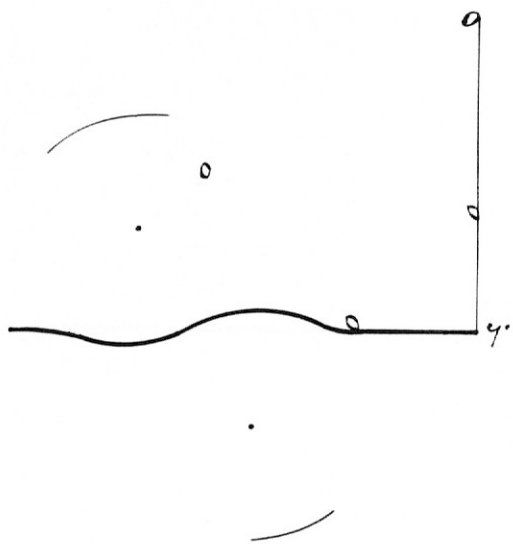

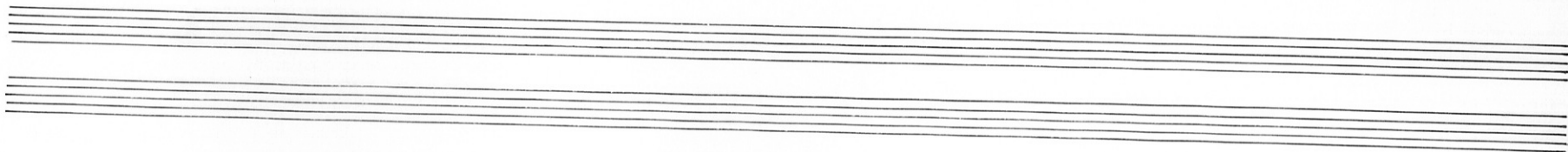
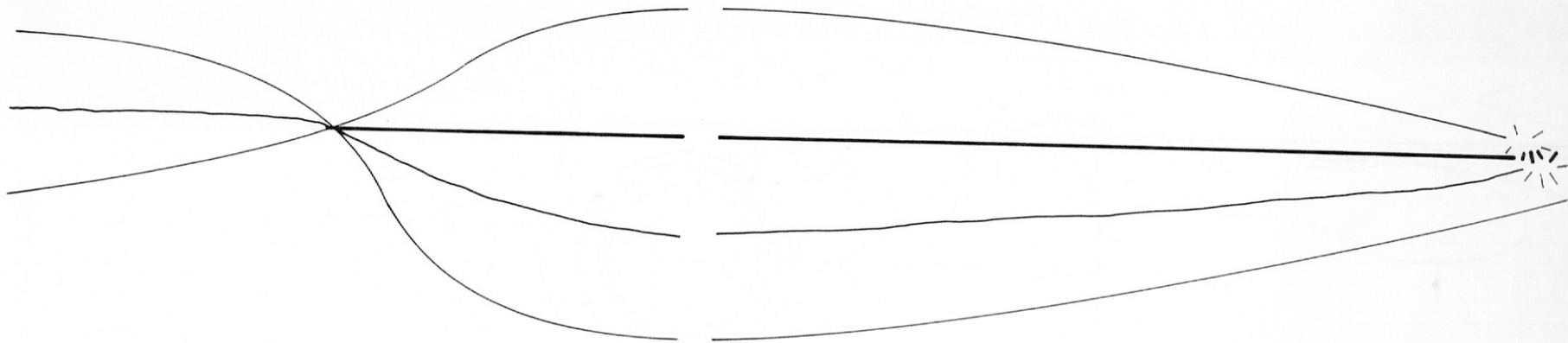

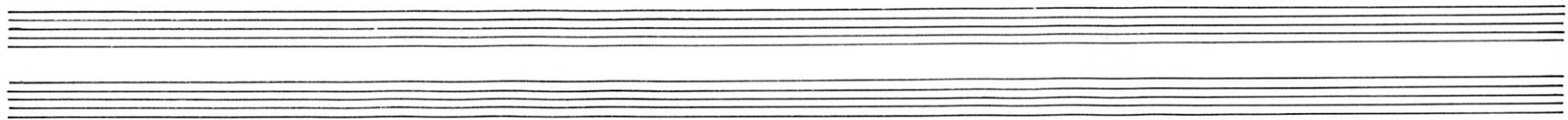
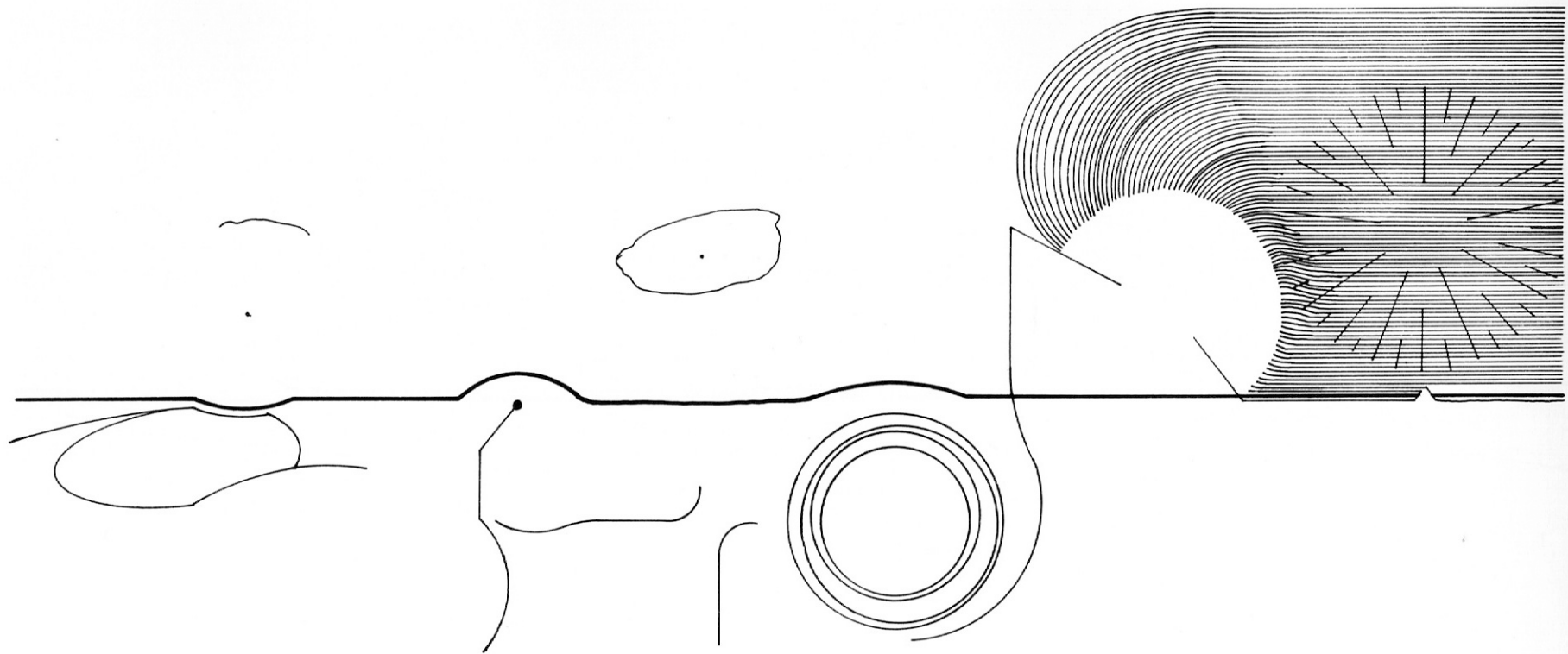

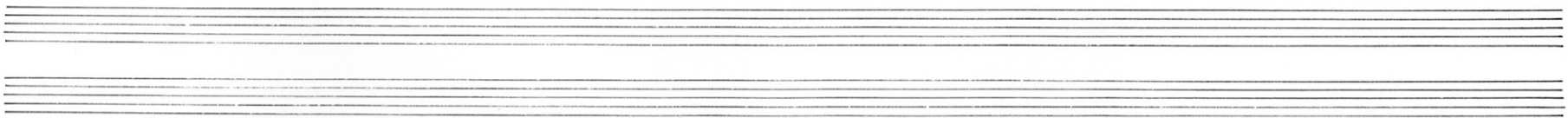
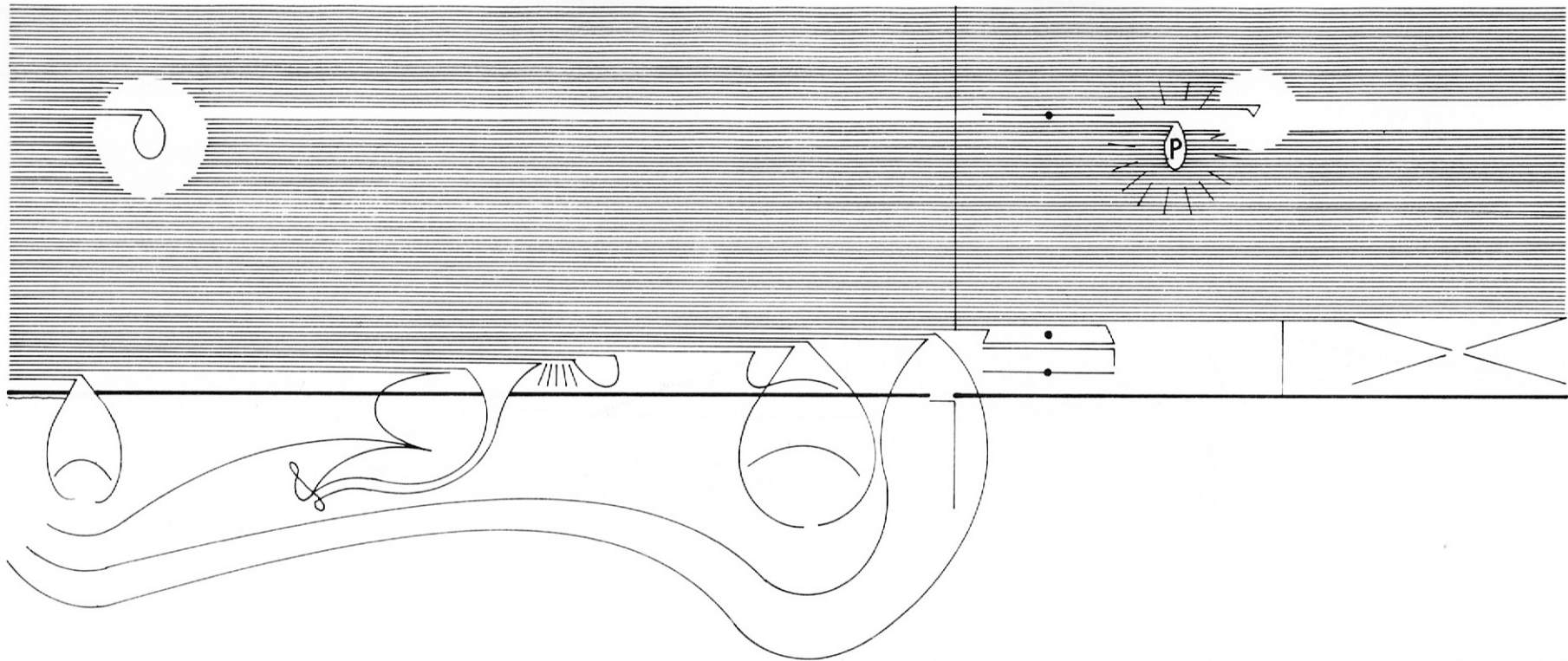

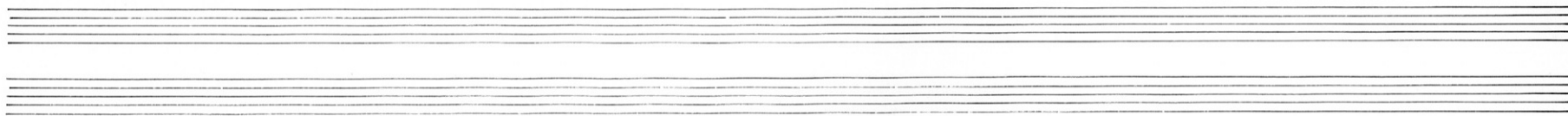
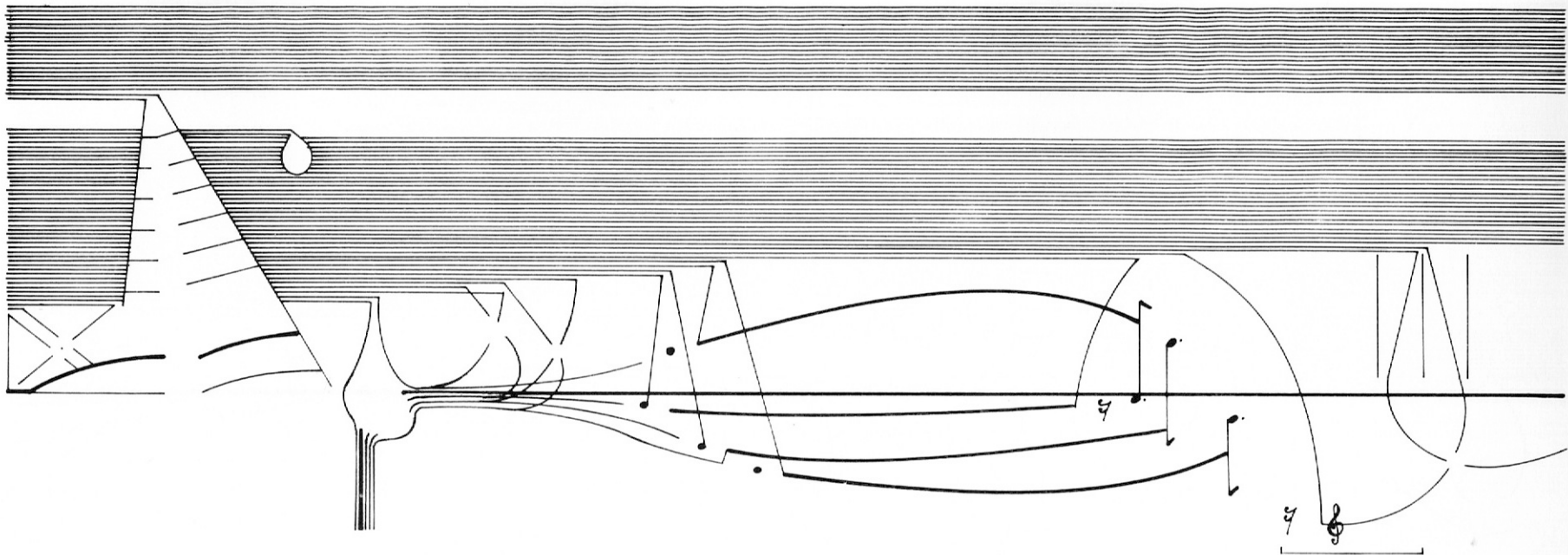

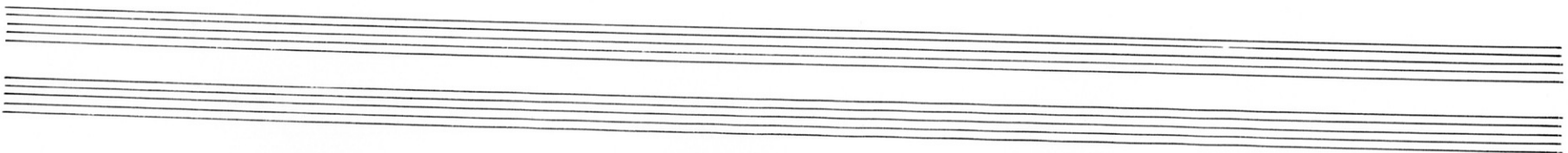
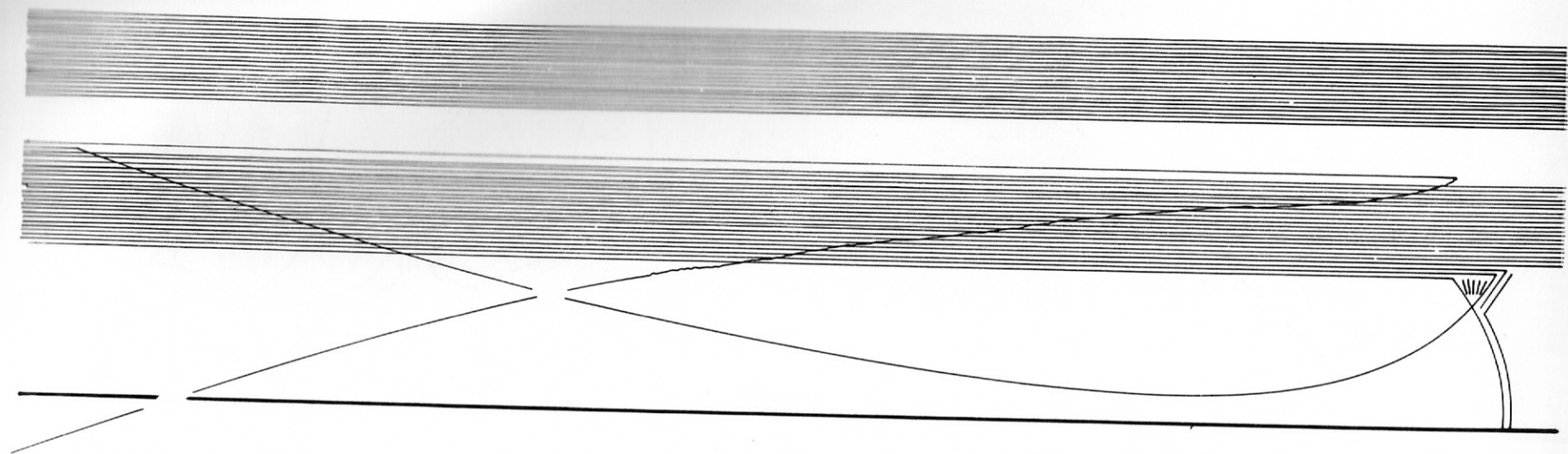

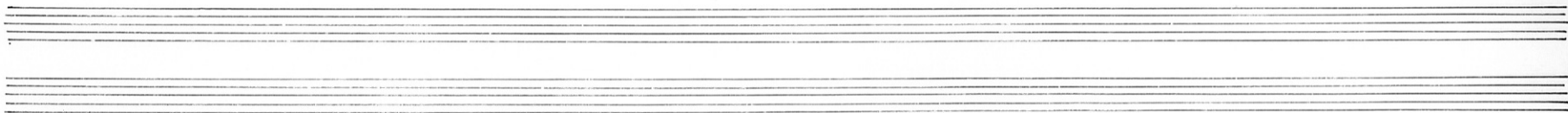
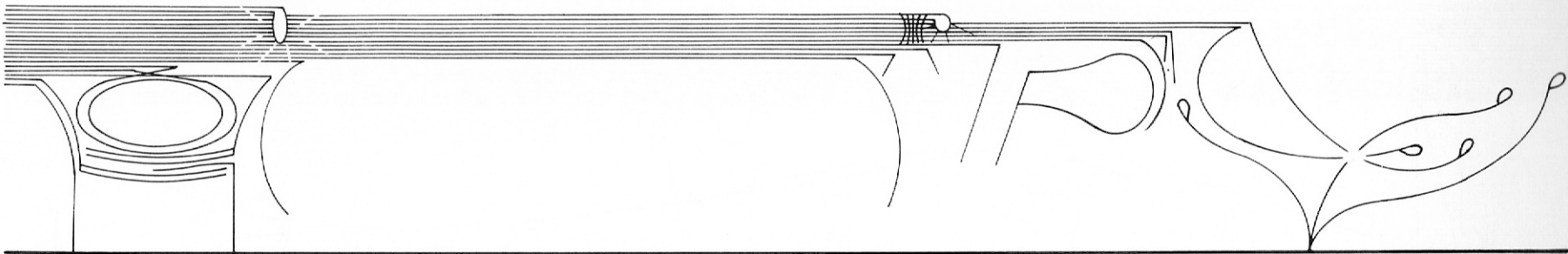

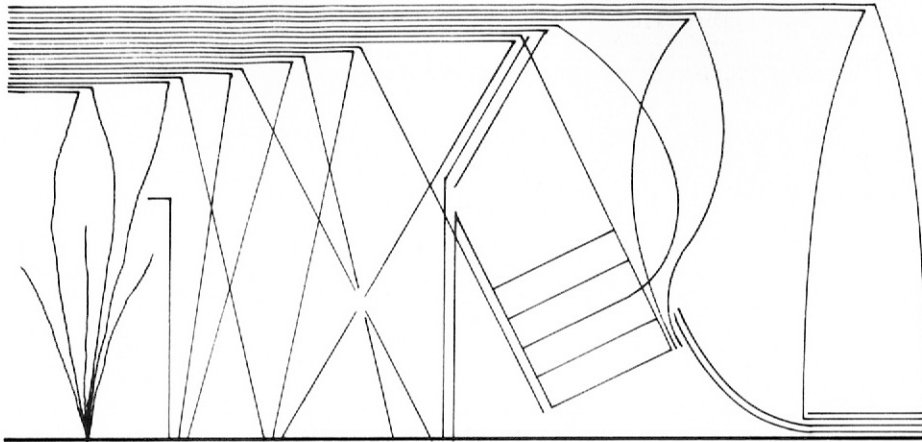

2

2

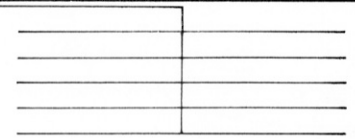
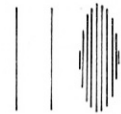

Two sets of empty musical staves, each consisting of five horizontal lines, positioned below the main musical notation.

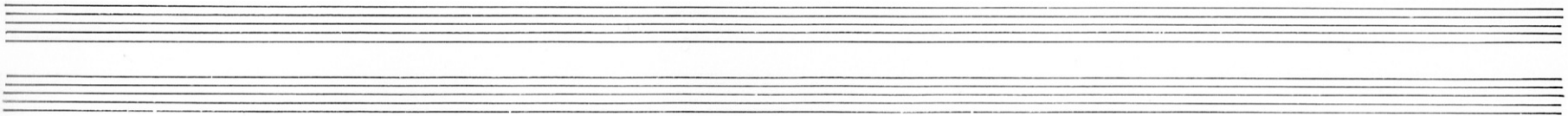
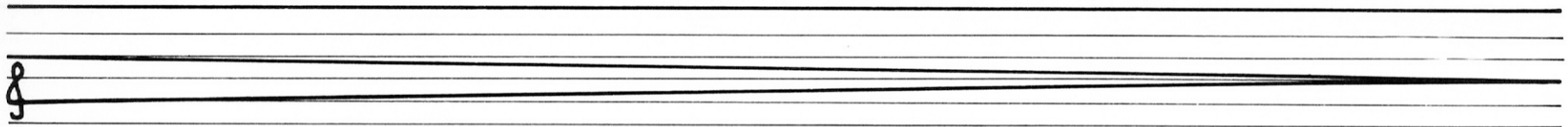

?

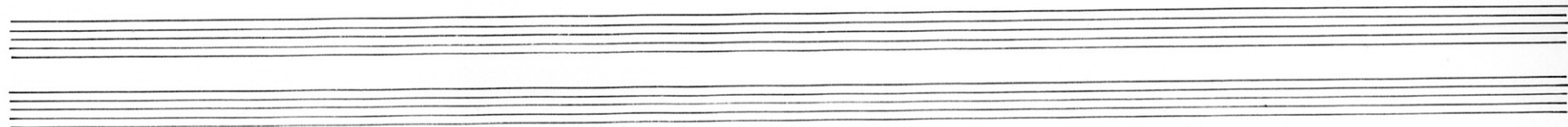
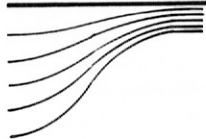

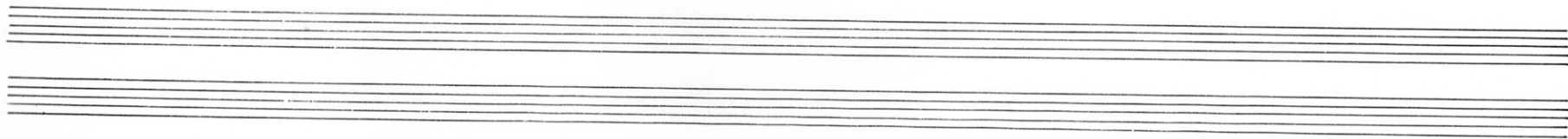
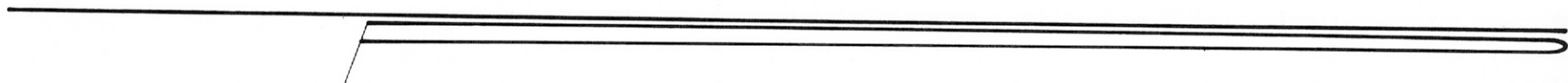

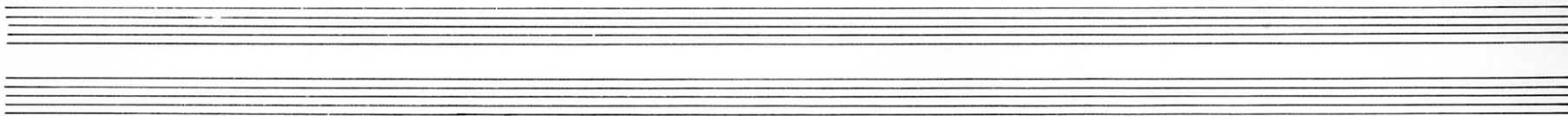

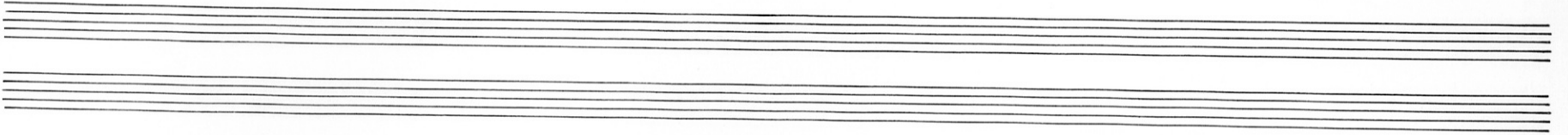
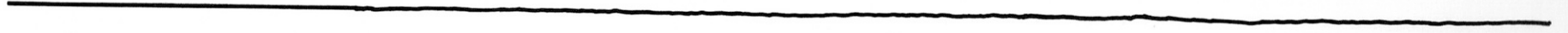

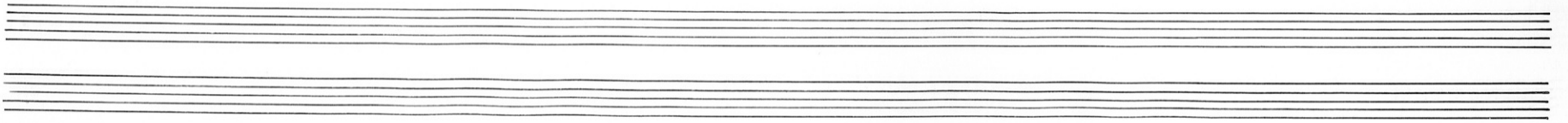
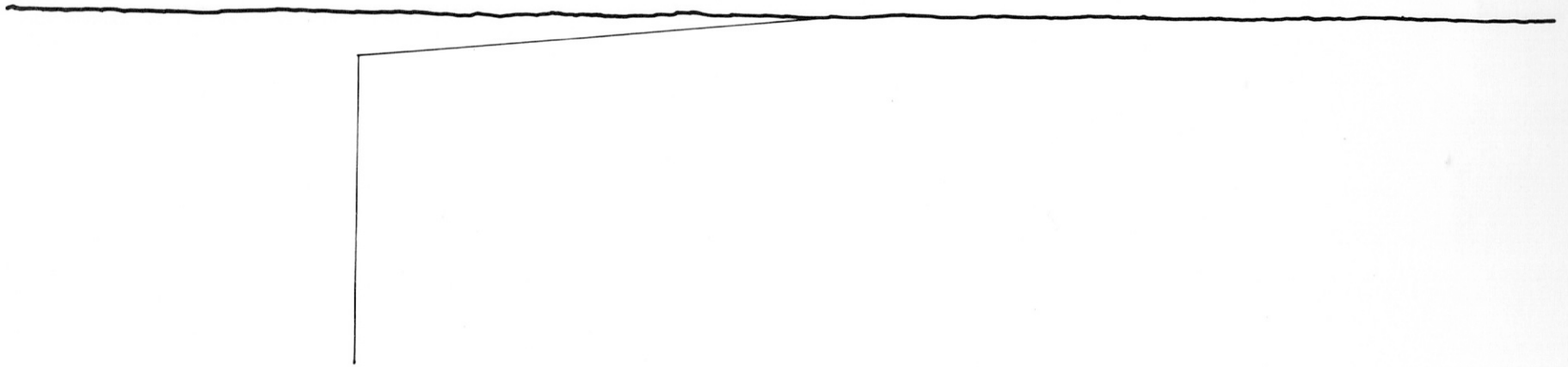

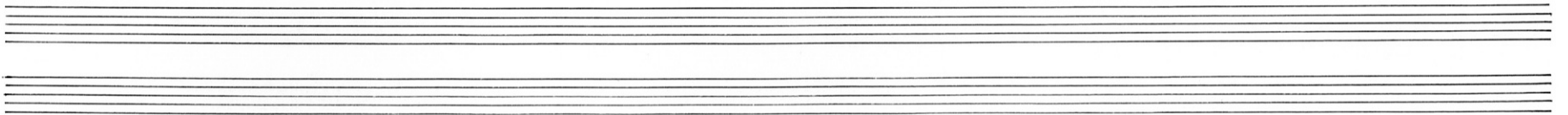

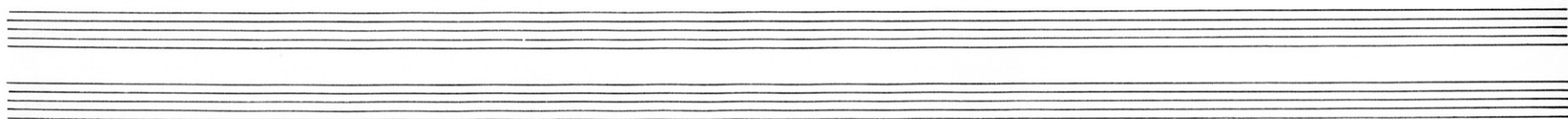
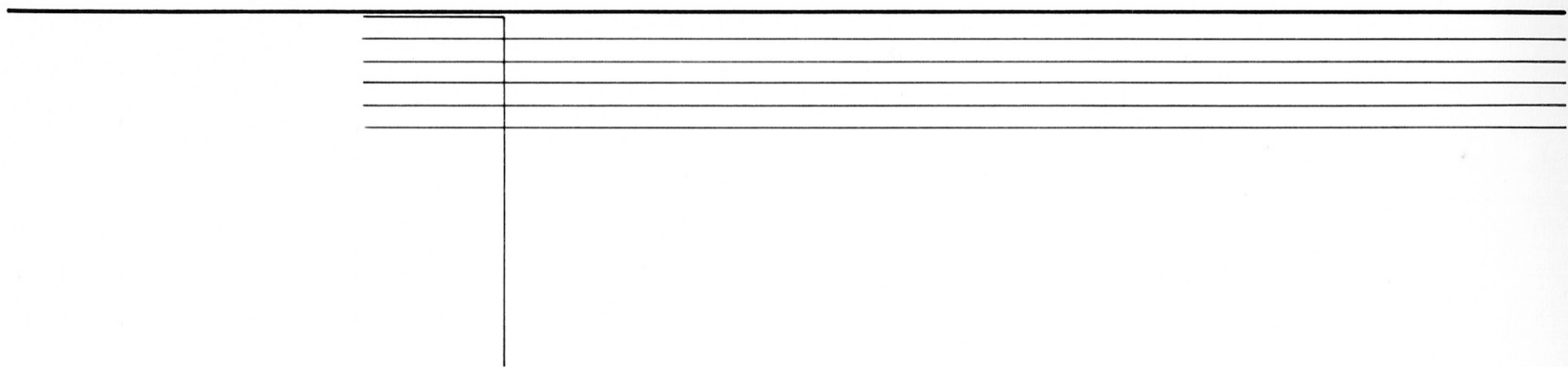

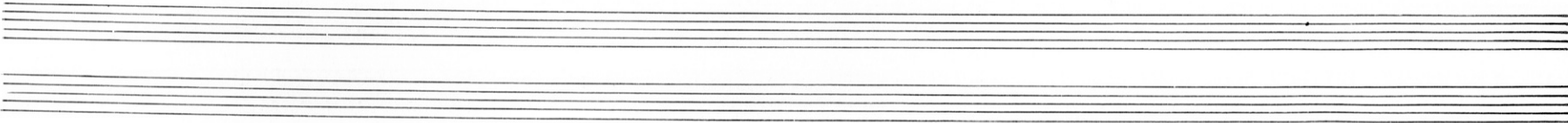

The left page of the musical score features several staves. At the top, there are two staves with a thick horizontal line. Below them, a large, empty oval is drawn across two staves. Further down, a musical staff with a treble clef contains a slur over two notes, with fingerings '6', '4', '3', '2', '1', and '5' written vertically below the notes. A vertical bar line is positioned to the right of these staves.

The right page of the musical score shows a single musical staff with a half note. A vertical bar line is placed at the end of the staff, followed by a dynamic marking 'p' (piano).

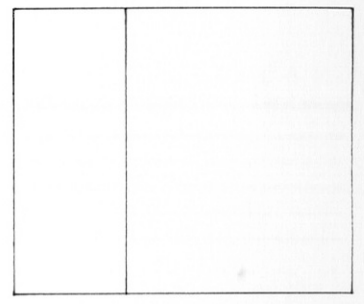

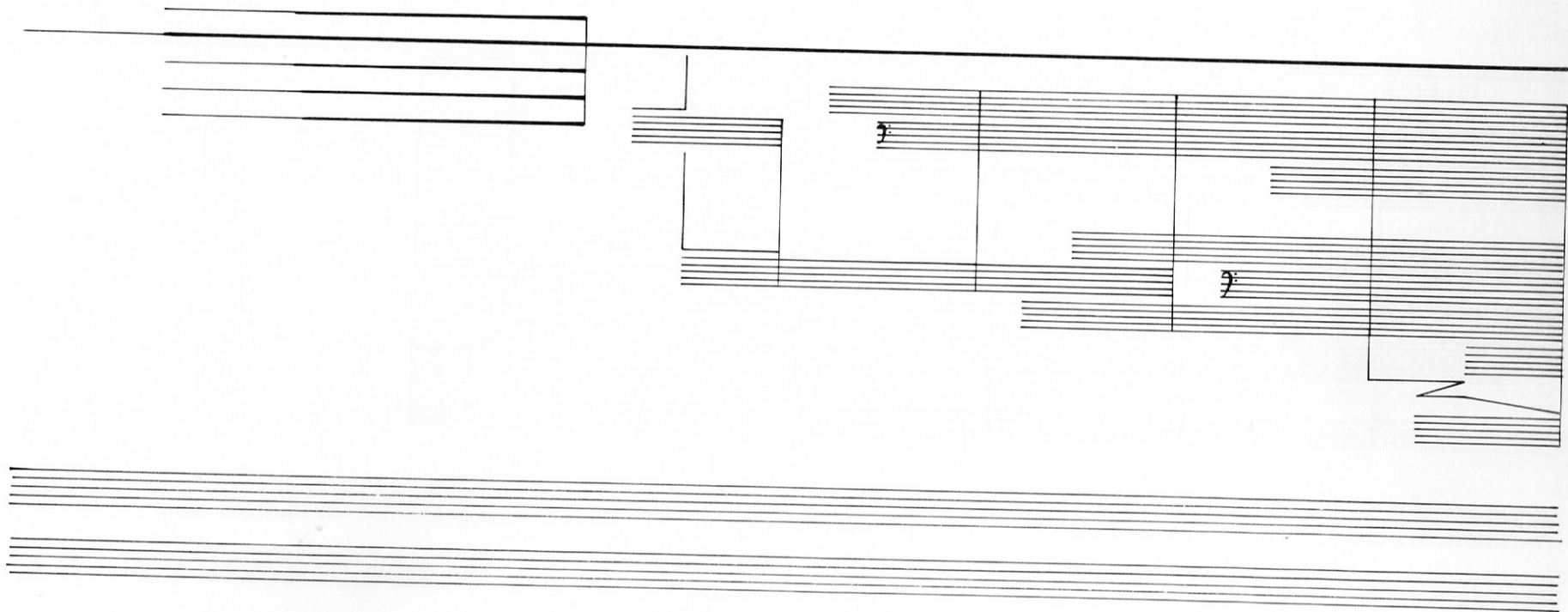

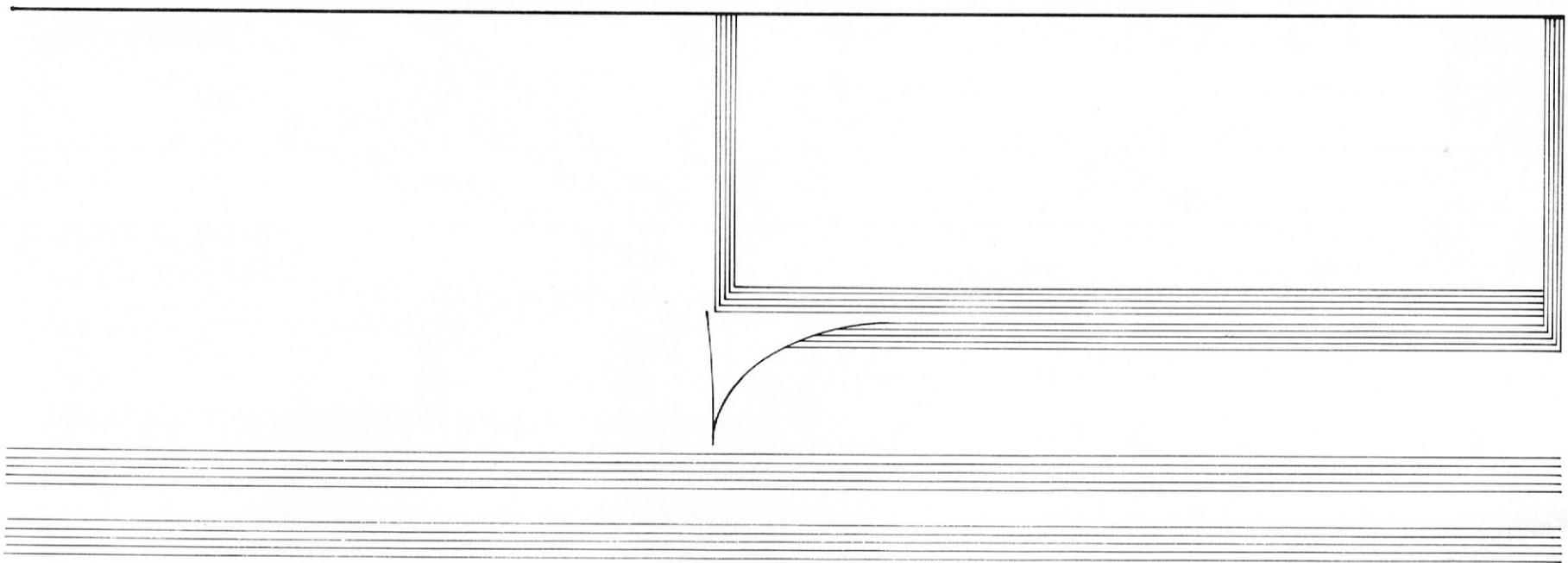

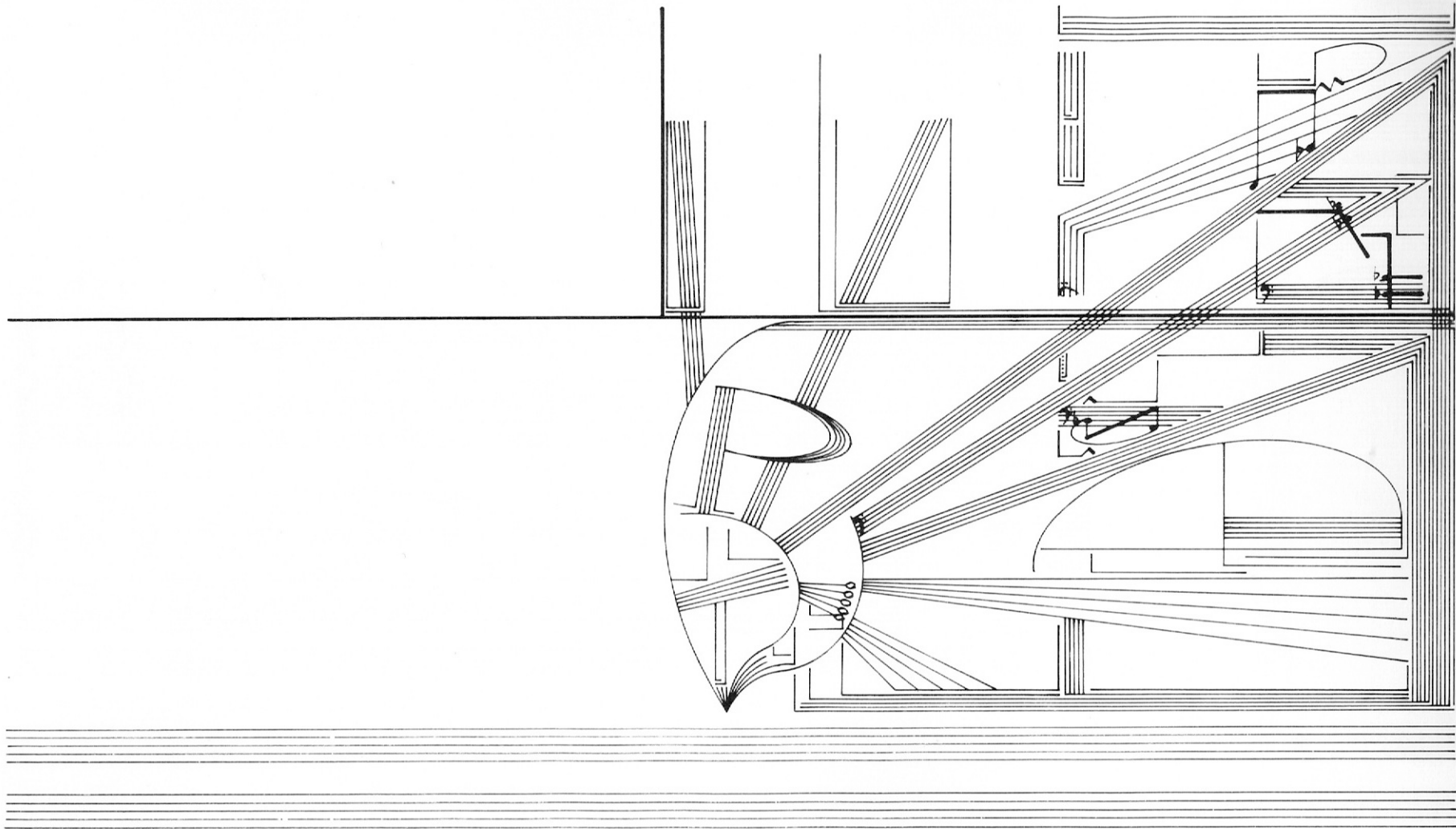

A hand-drawn musical score on a page. The score is oriented vertically, with the top of the page being the right side of the image. It features several staves. On the left side (top of the page), there are three staves: the top one has a treble clef and a key signature of one flat; the middle one has a bass clef and a key signature of one flat; the bottom one has a treble clef. A large, hand-drawn oval is positioned in the upper right quadrant of the page, with a long line extending from its bottom edge to a specific point on the top staff. The rest of the score consists of various musical notations, including notes, rests, and lines, some of which are connected to the oval by lines. The drawing is somewhat sketchy and appears to be a working draft or a conceptual sketch.

Two sets of empty musical staves at the bottom of the page. Each set consists of five horizontal lines, one for each staff. There are no notes or other markings on these staves.

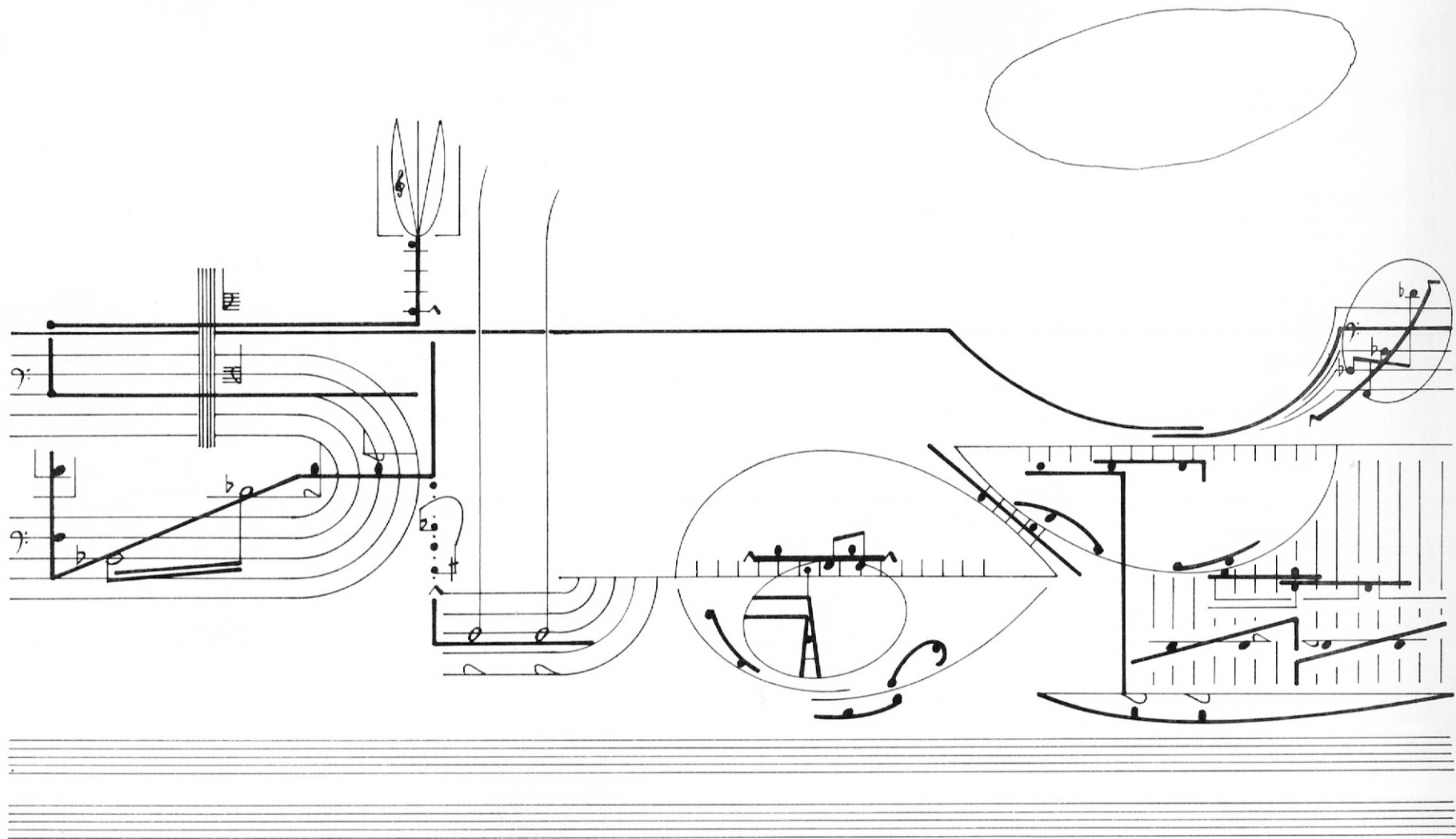

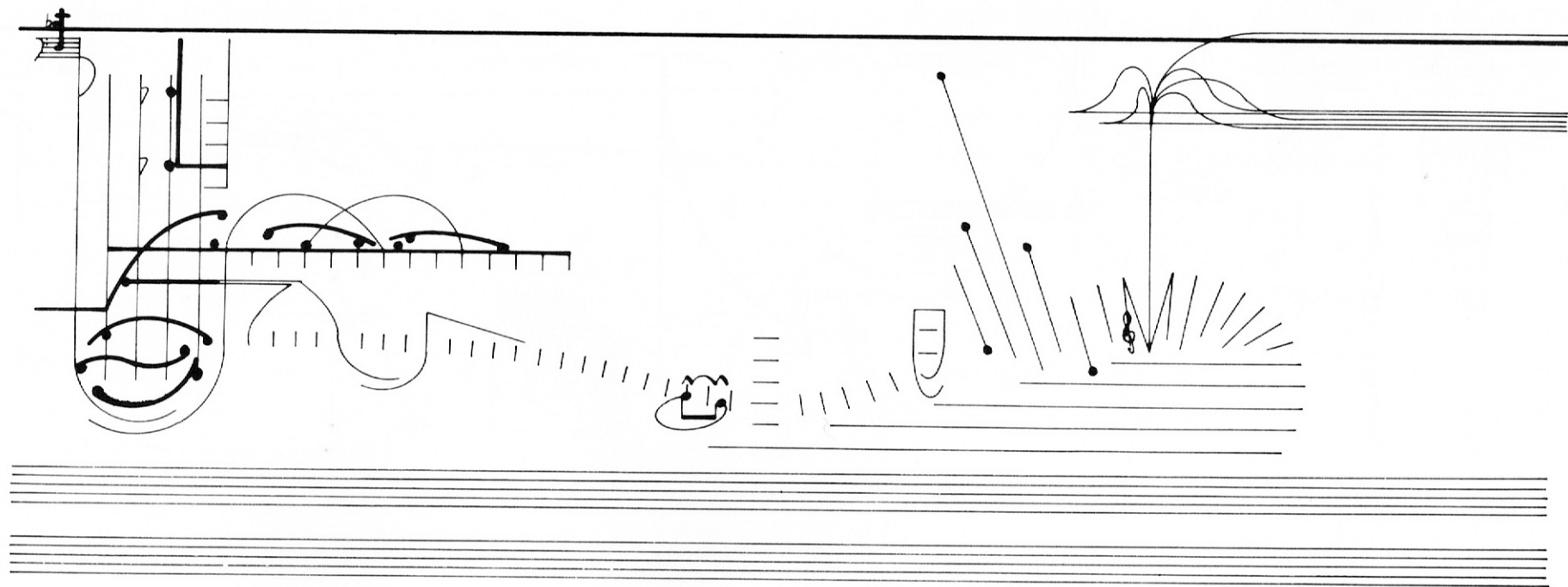
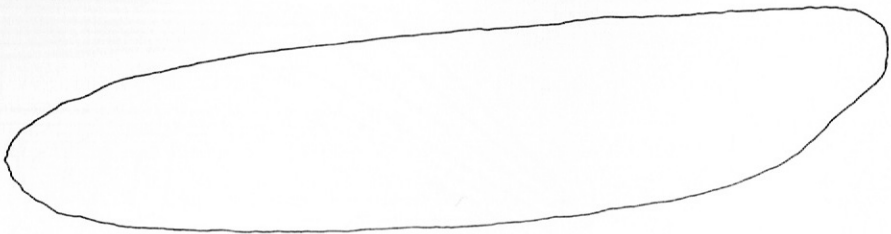

Two sets of empty musical staves, each consisting of five lines, are positioned at the bottom of the page. They are arranged horizontally and are completely blank, with no musical notation or markings.

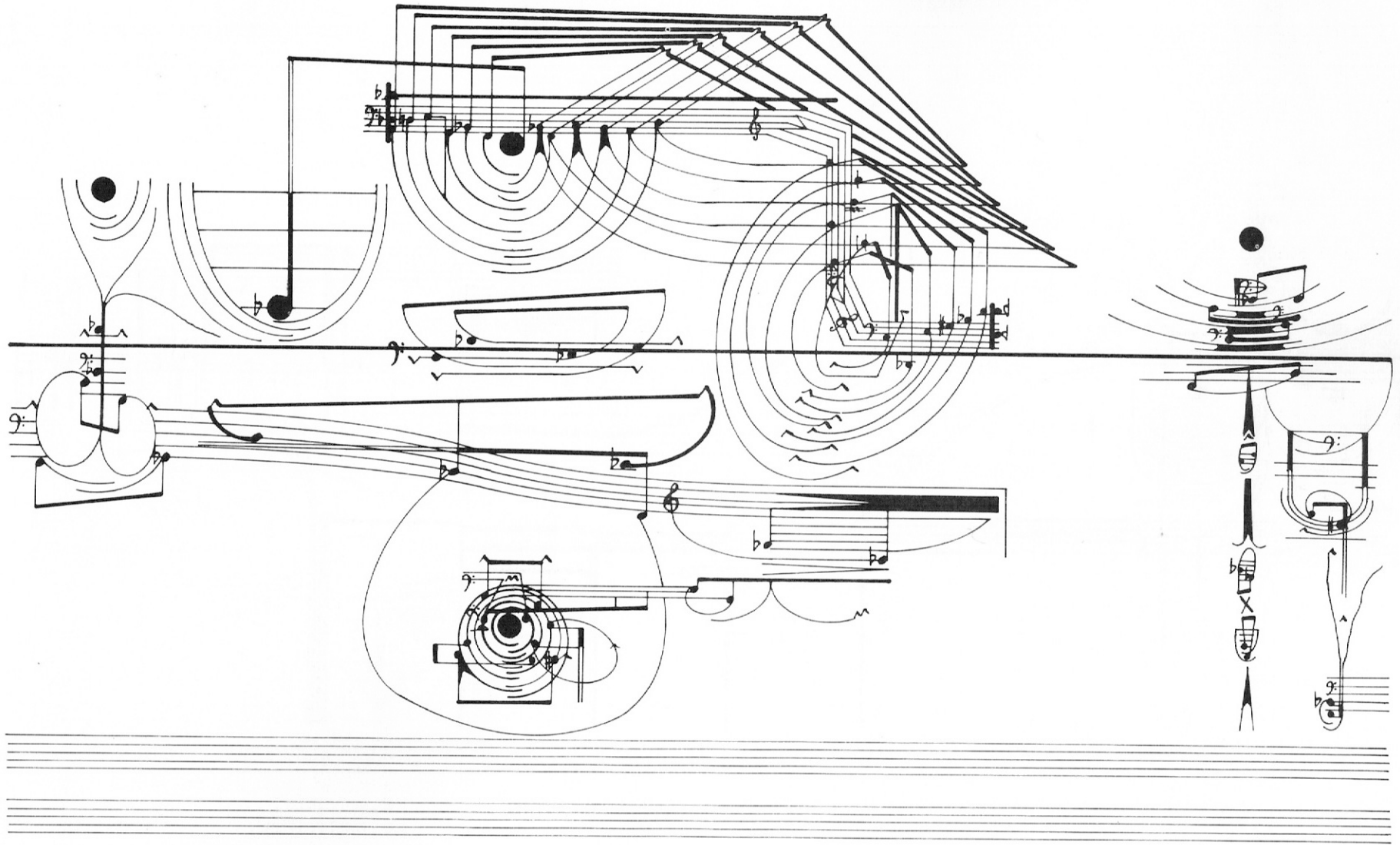

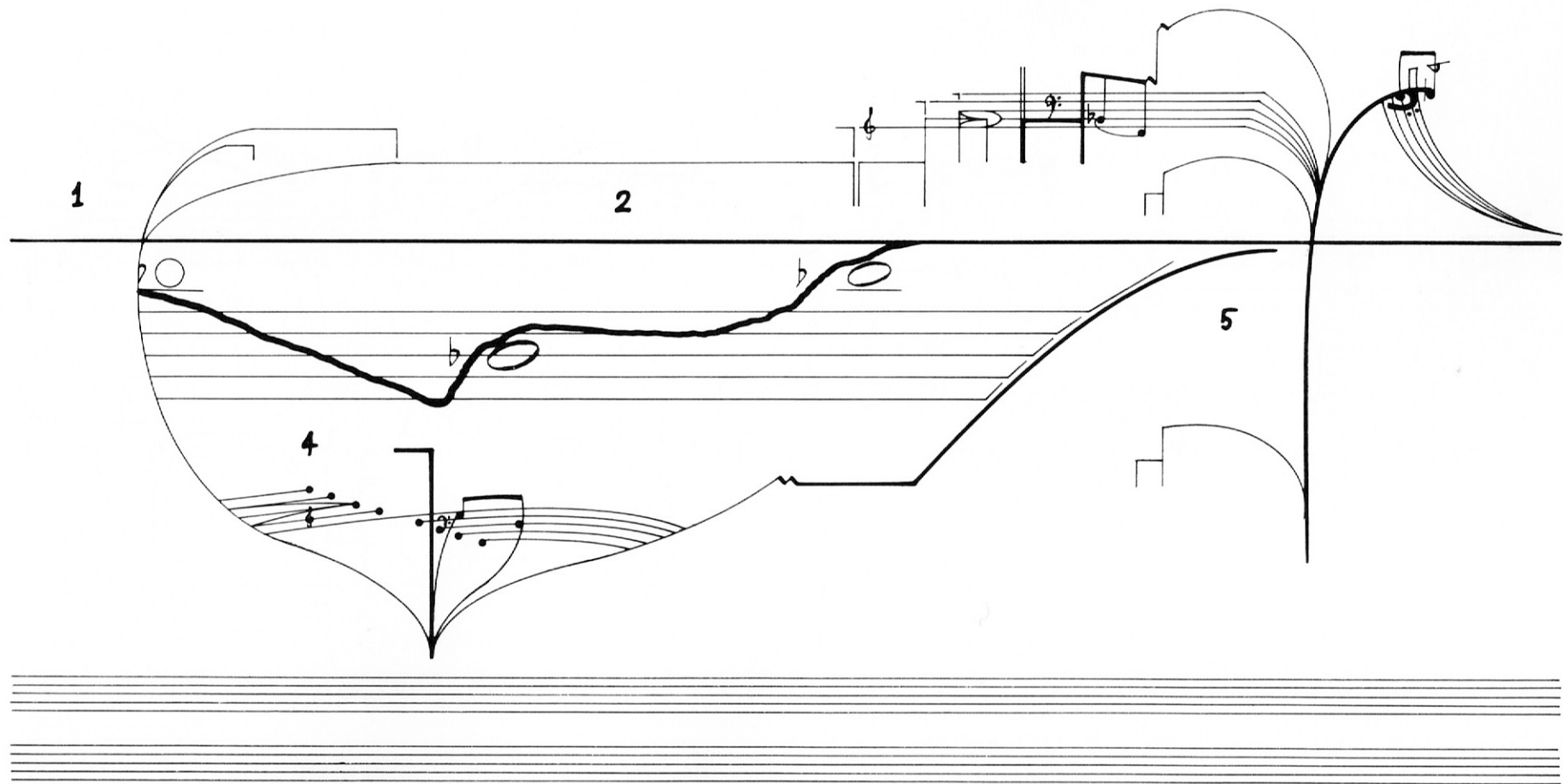

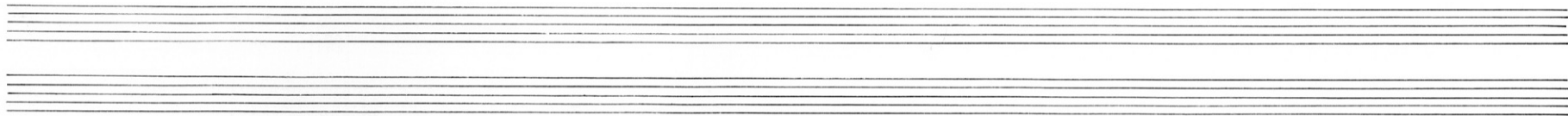
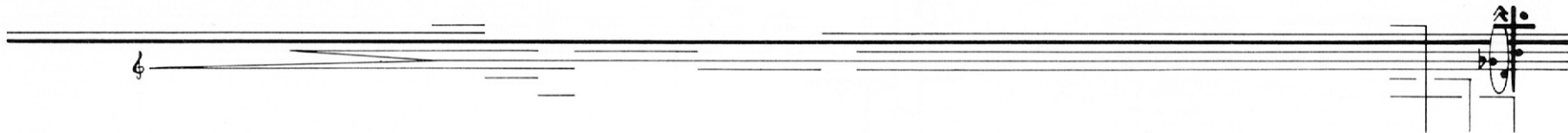

Two sets of empty musical staves, each consisting of five horizontal lines, positioned below the main notation.

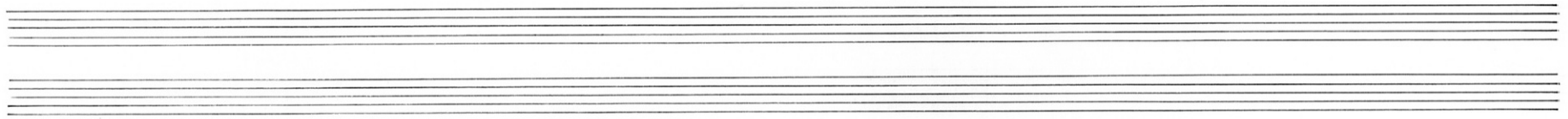
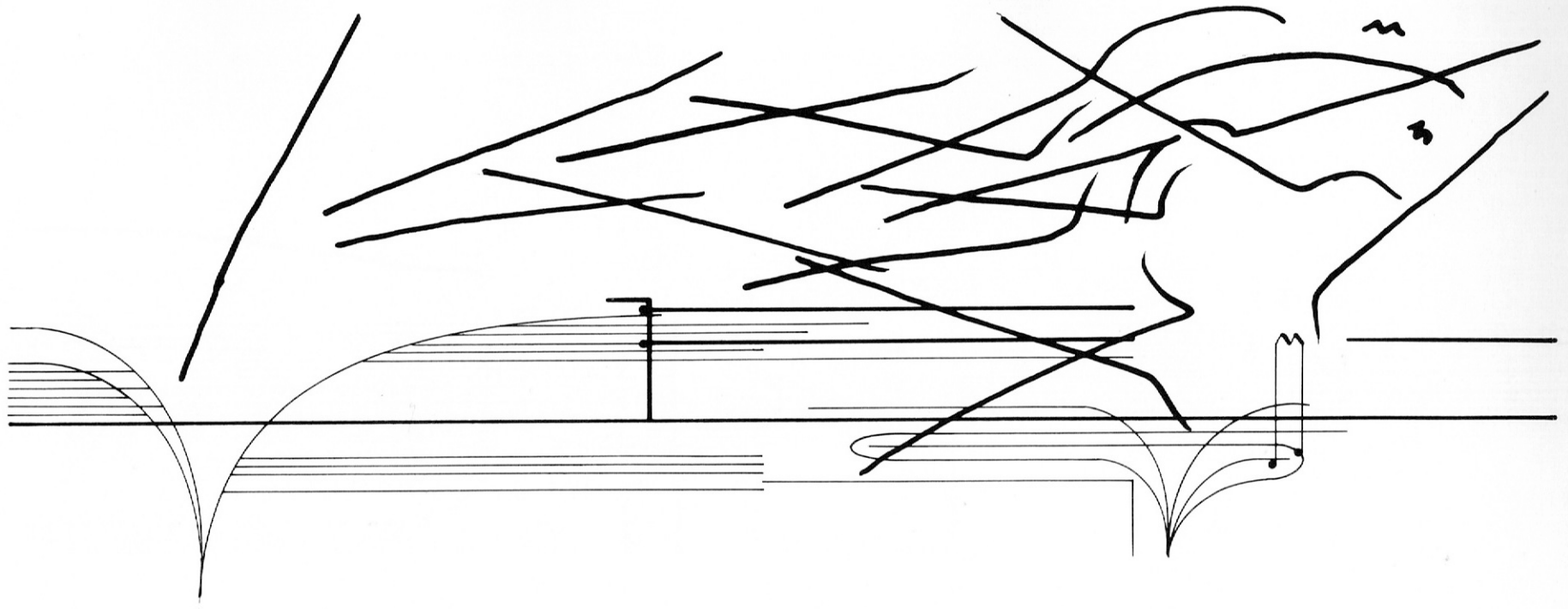

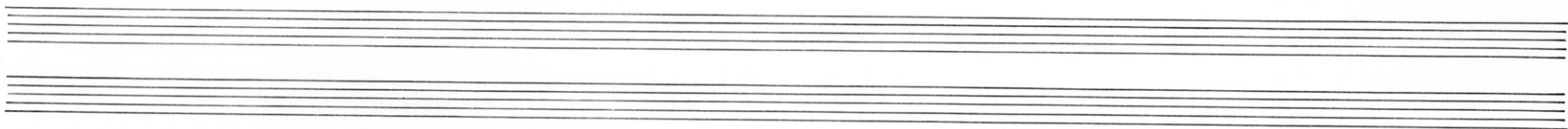
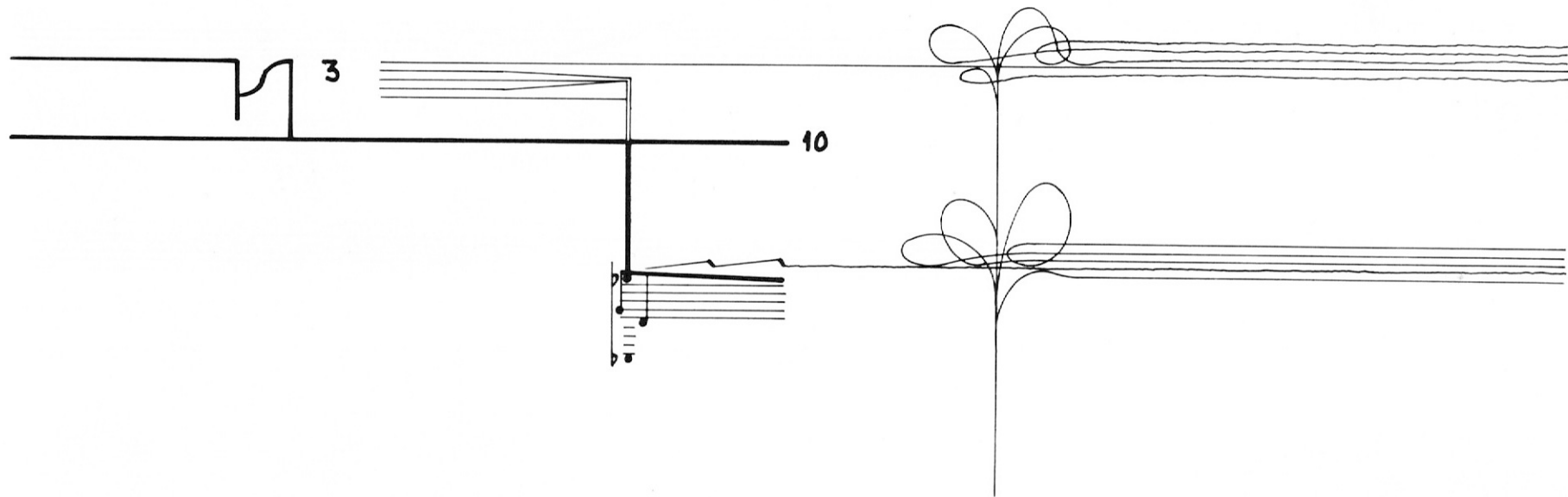

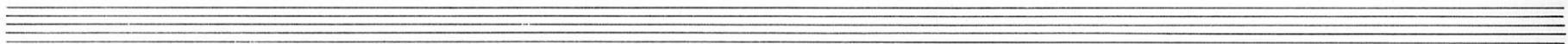
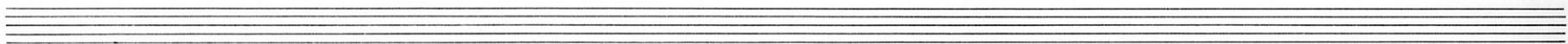
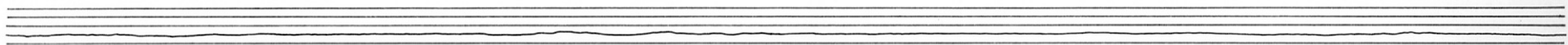

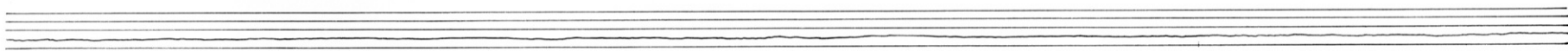
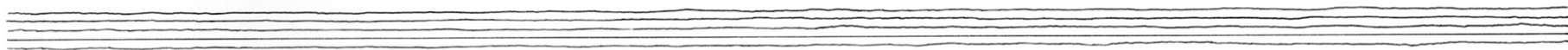

1963-67

